FE MAGAZINE

Commodity News Month Magazine — November 2026 Edition



At First Edge and FE Magazine we see no Color
Designed to help Charities around the World

Thanks' for all the Companies That's Still
Helping the Charities of their Choice

16 Years of Commodity monthly News

First Edge (UK)

FE MAGAZINE

The Bear and Bull Market

Today's Ultimate Guide in Finance and Commodities

November 2026







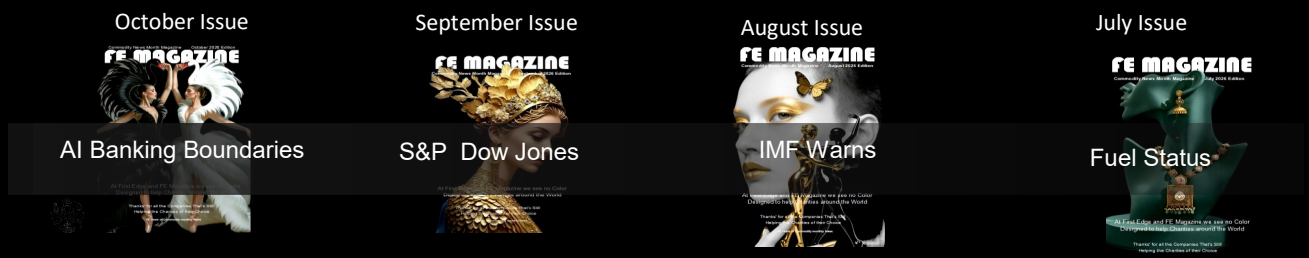

For the catchup on past Magazine Issues, please email: info@femag.co.uk





FE Magazine Advertisement

Due to a high volume of enquiries to advertise with FE Magazine, Please accept our apology on behalf of our company in not getting back to you. Were also sorry to learn that your experience late Interaction in placing your company to advertise with us, we do understand this is less than satisfactory. We value each company wishing to advertise with us.

We take great pride with the exceptional service and presentation to us by all our advertisers throughout the years, which we have always keep a priority to them.

Should you keep contacting us?

If you're waiting to hear back about marketing yourself with us, even after we have said, will get back to you, feel free to contact us by email, if your not happy with the response or time given, also don't cancel any submissions you might have already presented to our design team, You don't need to freeze or cancel any of the Pic's or Documents presentation.

Refusal

We also have the right to refuse any marketing materials, and will not take any risk with any subversive material or any unnatural dominant market materials.

Please be advised that FE Magazine will report all fraud activities and attempt to commit crimes to::
INTERPOL, FBI, CIA, IC3, US Treasury Dept., Fin CEN, SEC, Federal Reserve, CC Commercial Crime Services, RCMP, New Scotland Yard, City of London Fraud Squad, Crime Stoppers International as well as any Law Enforcement Agency in your area.

Please Note First Edge Ltd is not currently Regulated under the financial Services of its own choosing, but we are following the uniform rules of engagement. Within the financial and commodity Area's.

FE Global

First Edge's Logistics

Start your Move with us @ info@fem.com



At First Edge
Think you Know Us?
Think Bigger.

Explore new markets with the people around us.

Our mission is to explain news and politics in an impartial, efficient, and accessible way, balancing import and interest while fostering companies and institutions in helping known reputable charities.

FEM is part of First Edge Ltd which is a completely independent & privately owned company that conservatively issues the latest information in the financial industry without any bias we think are most important. FEM is run by a small group of people hoping to pass on their enthusiasm of the financial industry to FEM Readers. We are primarily sourced by First Edge Ltd , with most of our funding, we can also confirm there are no revenue funding/shady corporations or donations coming from any company or donors in any of our ads, which gives us the ability to reject any company or institution that is not qualifiable to be placed in our magazine.

As a magazine our main and only objective is supporting charities around the world.

Advertisement and Support

Have Your Say

What do you think of FM Magazine? Please write to us directly and let us know your thoughts. We would love to hear from you.

Clive Moor
Senior Editor
FE Magazine

P.S. If you're not registered with FE Magazine and wish to be on our mailing or WhatsApp system delivery list?

Please Email Us: fem@first-edge.co.uk

Connect on Social

Surprise a colleague: forward this www.first-edge.co.uk
First-time reader? fem@first-edge.co.uk for tailored content

Privacy Policy | Cookie Statement | Help

Please note all the listing of services and Advertisements described herein are presented by known institutions on the basis for sampling information purposes only and are not guaranteed due to subject changes at any time.

Contracted terms may or may not contain any, all, or none of the elements of any of the features of any particular service.

By accessing all these pages, you have agreed that none of the information anywhere in our magazine or our website is designed as any form of marketing offer or advice of any type. It's just informational for illustrative purposes and you agree to consult with your legal, accounting or financial advisor if you require any advice of any kind.

Sustained support from our readers and associates enables us to continue pursuing difficult stories in challenging times of politics. FE Magazine is editorially independent and is free from commercial bias and not influenced by billionaire owners, politicians or shareholders. This is important because it enables our Readers to support means we're we can continue bringing The latest Financial and Commodity information around the world.

Please be advised that FE Magazine will report all fraud activities and attempt to commit crimes to::
INTERPOL, FBI, CIA, IC3, US Treasury Dept., Fin CEN, SEC, Federal Reserve, CC Commercial Crime Services, RCMP, New Scotland Yard, City of London Fraud Squad, Crime Stoppers International as well as any Law Enforcement Agency in your area



IT, Security & AI Conference

Don't miss out on the leading UK information management conference. Register today!

Sponsored · OpenText

https://events.opentext.com


Save the Children
HAVE A GREAT CELEBRATION
Please Make These
DAY
GIRL CHILD
Smile
DONATE NOW
Whether you're making a one-off gift as a company, or monthly donation, thank you. Your gift will help children get the food, healthcare and education they need.
With children's endless energy and the determination of supporters companies and institutions like you are contributing to create a fairer world. we make sure children keep safe, healthy and learning. With children, for children, we change the future for the good. If you've got any questions about donating to Save the Children, please see page


Save the Children
Every Day is a
DAY
GIRL CHILD
DONATE NOW


Save the Children
HAVE A GREAT CELEBRATION
Every Day is a
INTERNATIONAL
GIRL CHILD
Day
DONATE NOW



GIVING DONATIONS TO CHARITABLE OF YOUR AROUND WORLD IN JUST THREE EASY STEPS:

CONTACT US	RECEIVE INFO	REQUEST RECIEPT
Discuss and open a Charity of your choice	Confirm receipt of your Charity Donation	FE Magazine confirm progress of advertisement

FEATURES

- Access to a Charity of your choice
- Upon approval Free advertising
- Unique profile page for your organisation
- Manage Charitable contribution yourself
- Direct to Charities if needed

ANNUAL CERTIFICATION AND ACCESSMENT



Thanks a million

To all our councils helping and negotiating with all their associated partners and investors, and companies



We extend our sincere gratitude for your dedication, collaboration, and tireless work on behalf of those you serve. Your efforts to build understanding, find common ground, and advance shared goals are invaluable, especially in complex discussions where balance, fairness, and long-term trust matter most.

LET OUR RETIRED SOLDIERS KNOW. THEY CAN HEAR YOU HAVE NOT FORGOTTEN



https://www.helpforheroes.org.uk/


THE BANKER
thebanker.com
Bank of the Year Awards 2026
Celebrating growth and innovation

LET OUR RETIRED SOLDIERS KNOW. THEY CAN HEAR YOU HAVE NOT FORGOTTEN

For more contact information: https://www.va.gov/contact-us/



SPORTS WINNING TIMES IS ALWAYS WIITH ROKiT

ROKiT RACING STAR

ROKiT

ROKiT OXYGEN



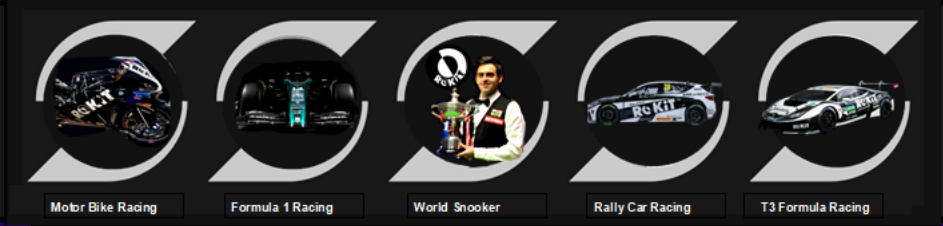

FOR MORE INFORMATION ON ROKIT PLEASE CONTACT US AT: https://rokit.com/#contact



Apply for NR Account

For more information on NR Account please contact: info@first-edge.co.uk

don't take away children right to

EDUCATION



unicef

Become a authorised partner
FE Fuel Management Desk



LEADING
COMPLIANCE
EXCELLENCE

SINCE
2011


Complyport
ComplyMAP Group
FCA and EU
Authorisation.
Streamlined Authorisation,
Compliance with
Regulatory Standards.
LEADING
COMPLIANCE
EXCELLENCE
SINCE
2001


PWM
GLOBAL PRIVATE BANKING AWARDS
Celebrating excellence in wealth management
Entries are now open, closing on 30 April
Awards Ceremony 5 November
London
#GPBA

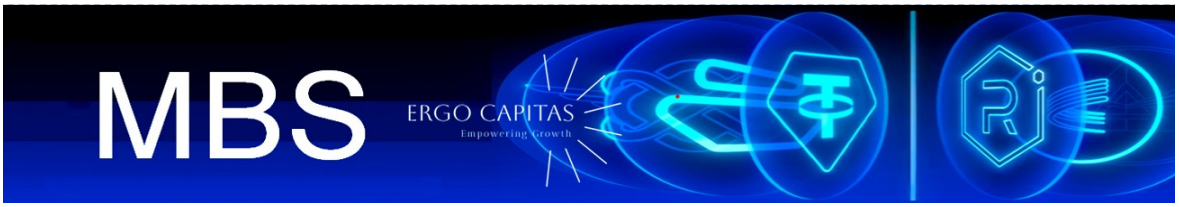

INVEST IN THE POTENTIAL OF ERGO CAPITAS

Part one

Over the years, First Edge has been presented by many Placement Programs claiming to be direct from Prime Banks, with many fraudulent organisations. We've also found these programs have always attracted significant international attention from biased individual investors and organisations worldwide for not being direct.

The first question we must ask is: are private placement programs (also known as PPPs) and trade platforms real, or are they a scam? Finally, we can report a company called Ergo Capitas. Who's now come to the stage as a real MBS Company, with all the verified, credited, fully documented banking compliance evidence that will dispel all the past myths about MBS programs.

PPPs were first developed in the 1930s by the United States and Switzerland following the global recession. Then, PPPs were no longer used and remained in the annals of economic history before regaining interest in 1944 after the Second World War.

Regulatory risk: Unlike public investments, PPPs are not subject to the same oversight, reducing investor protection in disputes. Private Placement Programs (PPPs), often referred to as Managed Buy/Sell programs, are secretive wholesale financial instruments used by ultra-high-net-worth individuals to fund large-scale humanitarian or infrastructure projects. These exclusive programs generate outsized returns through the discounted purchase and resale of bank debentures or SBLC/Medium-Term Notes (MTNs) on the secondary market.

Investing by unlocking the potential of MBS

Ergo Capitas can grow capital over the medium-to-long term, offering higher potential returns, with zero percent risks, by delivering full transparency to investors.

The Key areas of Ergo Capitas MBS, are designed to unlock short- to long-term capital growth and funding projects.

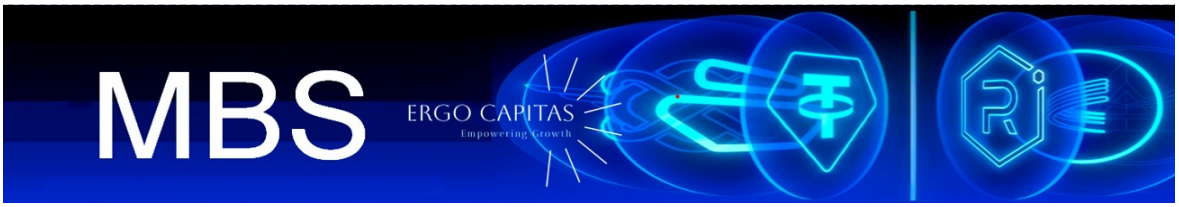

INVEST IN THE POTENTIAL OF ERGO CAPITAS

Part Two

High-Potential Investment Areas

Ergo Capitas: is now seen by many as the main architect of MBS, who's now leading the charge with globally significant investment opportunities, contributing flexible scales that attract real global investors.

Growth Sectors: focused on medium and high-growth sectors, which is Ergo Capitas's prime objective, by offering opportunities for investors who are looking for steady ongoing stability, combined with financial growth that's also supported by trust and bolt-on offshore corporation tax breaks.

Strategies for Maximising Potential

Diversification: by reducing risks, it's usually seen by many to spread money across different assets, reducing risk by balancing potential losses with gains.

Ergo Capitas, compliance department is constantly monitoring and analysing all the sensitivity movement of its members' personal and cooperative investors' capital cash flow movement globally, along with all the constraints of each emerging financial market.

Banking transparency of Funds

Investing in MBS, allows for mirrored bank-to-bank tracking and client transparency throughout the overall transaction. Ergo Capitas main priority is to manage and support all its long-term investors in any unforeseen difficulties.

Long-Term Horizon: Investing for the long term helps overcome short-term losses and allows capital to grow more than savings accounts, which can be eroded by inflation.

Risks to Consider

Capital at Risk: All investing carries risk; it is possible to get back less than what was initially invested.

Higher Reward, Higher Risk: Investments promising higher returns often come with higher risks.

Before investing, it is important to understand the risks and ensure the investment aligns with your comfort level, by contacting Ergo Capitas for a formal discussion.


Cartier
Cartier
Cartier
Cartier
Cartier

Petrochemicals Commitment

THE FIRST EDGE FUEL DESK

- Reform and Understanding
- Security Checks and Help
- Unseen Fuel Access
- Full Direct Access
- Making Sure Companies are fully Registered in Fuel (Example 637)
- Protecting all Parties Data
- 24 Hour Help Desk
- Fuel Investigation
  Rigid Compliance and AI Checks





Your gateway with the right Fuel

United Nations Charter

Due to the powers vested in its Charter and its unique international character, the United Nations can take action on the issues confronting humanity in the 21st century, including:

- **Maintain International Peace and Security**
- **Uphold International Law**
- **Protect Human Rights**
- **Deliver Humanitarian Aid**
- **Support Sustainable Development and Climate Action**

For more information please go to: https://www.un.org/en/



TOGETHER ALWAYS BEING A STEP AHEAD









ROKiT BLOCK

BUILT TO BLOCK. ENGINEERED TO PERFORM.

BUILT TO BLOCK
DUST, GLARE
& DISTRACTIONS

BLOCKS WHAT OTHERS DON'T.

ROKiT BLOCK GLASSES are purpose-built to protect your eyes from the most dangerous impacts you face — on the trail, on the range, or anywhere in between.



BLOCKS WHAT HURTS.

STONES



Blocks flying rocks and debris at high speed.

RICOCHET



Designed to stop ricochets and unpredictable impacts.

SHOTGUN PELLETS



Rated to block shotgun pellets so you can perform with confidence.

PROTECTS WHAT MATTERS MOST.

IMPACT PROTECTION	ANSI 287.1+ RATED	100% UVA/UVB PROTECTION	LIGHTWEIGHT COMFORT	VENTED FRAME ANTI-FOG	SECURE FIT NO SLIP



ONE VISION. NO LIMITS.

ROKIT.COM


EVERY
LAST CHILD
Save the Children
The children the world chooses to forget
EVERY
LAST CHILD
Save the Children
The children the world chooses to forget
'EVERY LAST CHILD'
STARTS OFF TODAY
ACROSS THE GLOBE
GIVING ALL CHILDREN
IN BANGLADESH
A FAIR START IN LIFE
Save the Children
Every Last Child Campaign 2016-18


SCOTTISH
CYBER
AWARDS 2026
SCOTTISH CYBER AWARDS 2023
Be a Good Person
and
do Good Things


MANDARIN ORIENTAL
THE ASIAN BANKER
SUMMIT


THE
BUSINESS
OF EVENTS
powered by pcma
Asia Pacific
SINGAPORE | MARINA BAY SANDS


MedTech
World
20
26
UAE
USA
ASIA
EUROPE
Events
MedTech World
Reveals 2026
International Lineup
2026
Where Next?

First Edge and Horizon commitment to sustainable practices

(HGI with FE) is pleased to present a full comprehensive solution for deploying remote-controlled chemical injection skids to support corporation's remote refineries oilfields main operations

Together we know the possibilities to drive clean logistical environment for fuel companies

Could businesses be about more than just a profits?
Could it be a force for good?

Always ensuring certified explosion proof design – to deliver exceptional operational uptime, safety, sustainability.

Together were making it possible to drive clean energy for refineries an tank farms



For a full remote discussion on the breakdown in deploying remote controlled chemical injection skids, please contact us on fem@first-edge.co.uk were you'll have direct access to HGI

FED

HGI


Trafigura



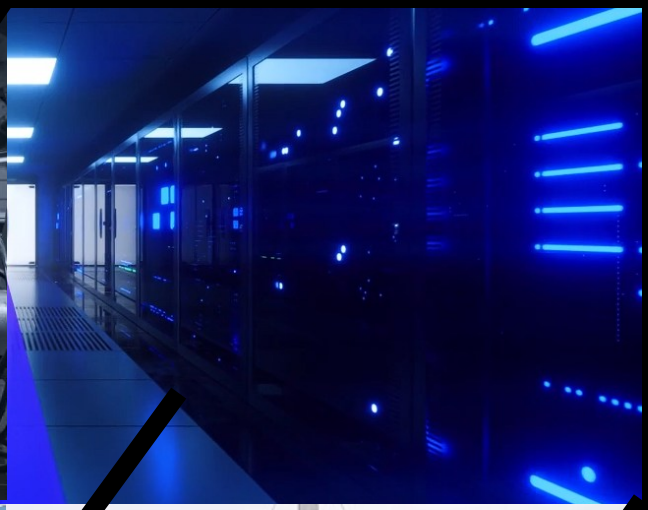








CLEAR
30
1863

Integrity ethics professionalism accountability

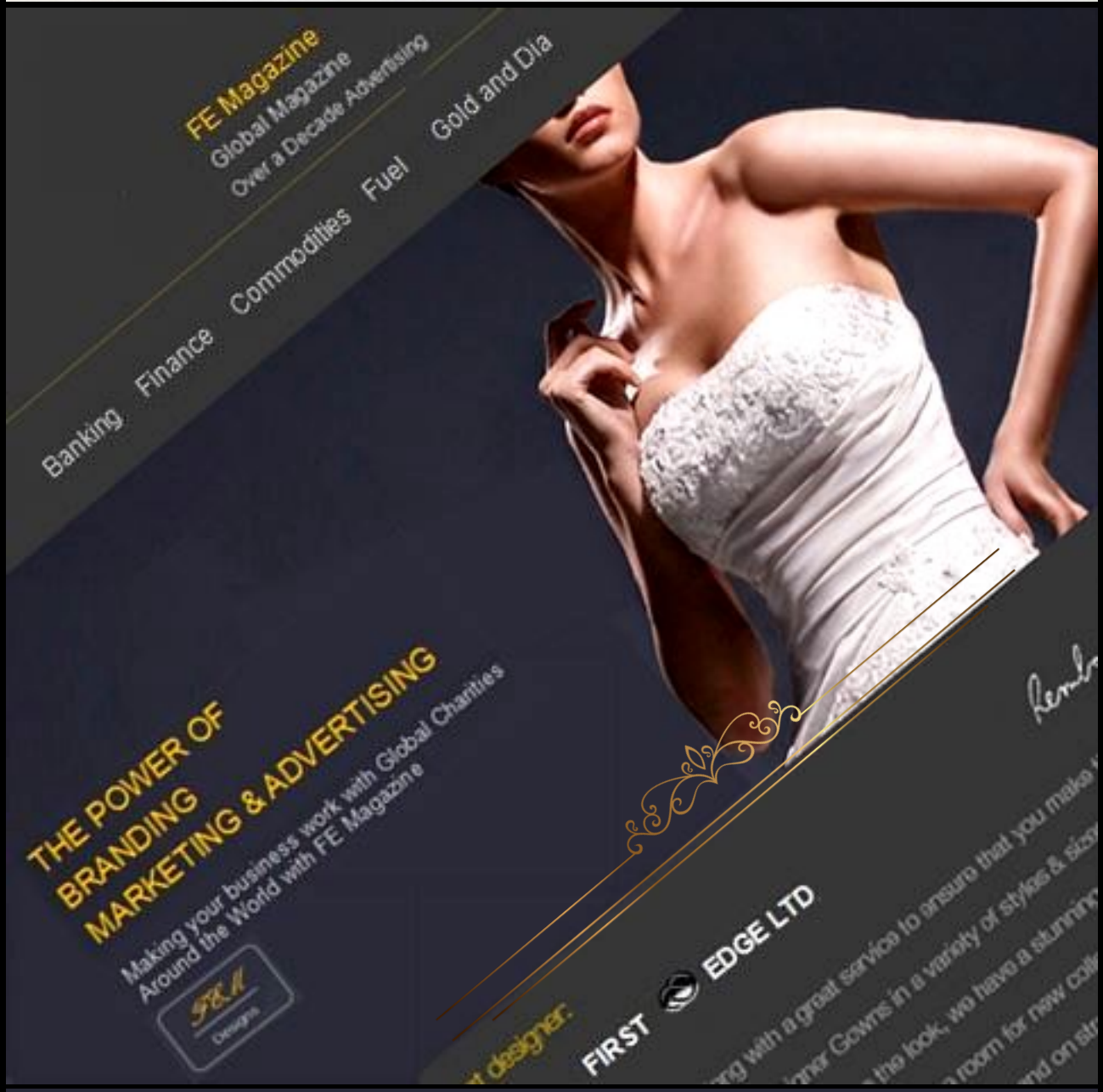

Were dedicated in helping World Organizations for Devastations and Children in over 190 countries.
Make a donation and help us save children's lives across the world. (Please Donate)

Once again we would like to thank all the companies and Institutions as well as all our readers for all the years they have helped in making curtain donations. ALSO PLEASE KEEP SAFE IN THESE TIMES

Please be advised that FE Magazine will report all fraud activities and attempt to commit crimes to::
INTERPOL, FBI, CIA, IC3, US Treasury Dept., SEC, Federal Reserve, CC Commercial Crime Services, RCMP, New Scotland Yard, City of London Fraud Squad, Crime Stoppers International as well as any Law Enforcement Agency in your area.

HSBC



HSBC's Move from Canary Wharf to St Paul's, London

Publication date 01–11--2026
By Anil K Kashyap and Jeremy C.Stein - November 1 2026, 9316 PM CD

Most people in the banking community says it's a godly move due to it being so close to St Paul's Church, but in reality it's a hybrid move that contains less needed working space, this move is scheduled for late 2027.

This is the biggest reason. Is due to the past pandemic, where far fewer staff come into the office every day.

The Hybrid working change

Following the pandemic, far fewer staff are in the office every day. HSBC simply no longer needs the space it once had.

Major downsizing, Moving from 1.1 million sq ft at 8 Canada Square to around 556,000 sq ft, roughly half the size. at the new Panorama St Paul's building.

Cost efficiency

Running and maintaining a 45-storey tower is extremely costly. Downsizing makes clear financial sense when fewer desks are regularly used.

Better transport and location — The new site in the City of London offers improved transport links and more central amenities, making it a more convenient location for employees.

Lease expiry

HSBC's 25-year lease at 8 Canada Square comes to an end in early 2027, providing a natural opportunity to review their requirements.



HSBC’s Move from Canary Wharf to St Paul’s, London

Publication date 01–11--2026
By Anil K Kashyap and Jeremy C.Stein - November 1 2026, 9316 PM CD

Lease expiry

HSBC’s 25-year lease at 8 Canada Square comes to an end in early 2027, providing a natural opportunity to review their requirements.

In short: Hybrid working reshaped how offices are used, the lease was coming to an end, and the new location better suits how the bank operates today. A practical, well-timed decision.



BVLGARI

ROMA 1884

Save the Children


PRORSUM



16 June 2026 | 9:00 am-17:30 pm BST | QEII Centre

Elevate together

Secure information management for AI

Join us at OpenText Summit London 2026—an in-person experience that brings together the energy, experts, and technology you need to take control of your AI journey and turn secure information management into your competitive advantage.

OpenText™ Summit London 2026

https://events.opentext.com



UK CENTRAL SCHOOL OF BALLET

Contemporary Dance

Performed by young dancers
on the cusp of professional careers


BARCLAYS
Barclays PLC



Choose the right opportunity in buying Fuel,
with a Company that's Existed since 1961

For more information about SEFICO, contact us at: info@first-egde.co.uk.
All information with all our partnering companies are kept confidential.

IMF

INSIGHTS & ANALYSIS ON ECONOMICS & FINANCE



LATEST ISSUES

https://www.imf.org/en/Publications/fandd



F&D FINANCE & DEVELOPMENT

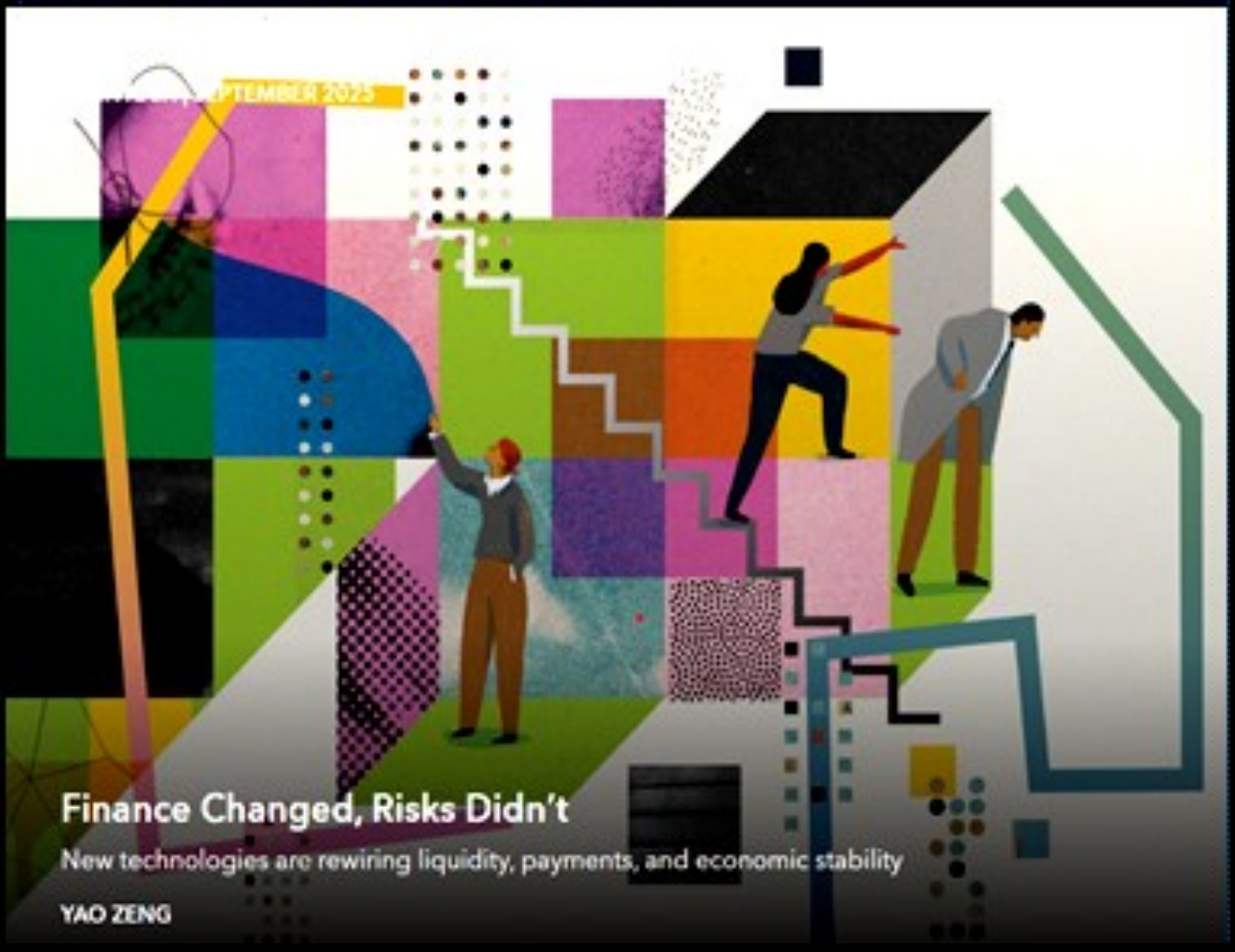

Finance Changed, Risks Didn't

New technologies are rewiring liquidity, payments, and economic stability

YAO ZENG

IMF

INSIGHTS & ANALYSIS ON ECONOMICS & FINANCE



Restructuring Debt of Poorer Nations Requires More Efficient Coordination

Dollar's Share of Reserves Held Steady in Second Quarter When Adjusted for FX Moves

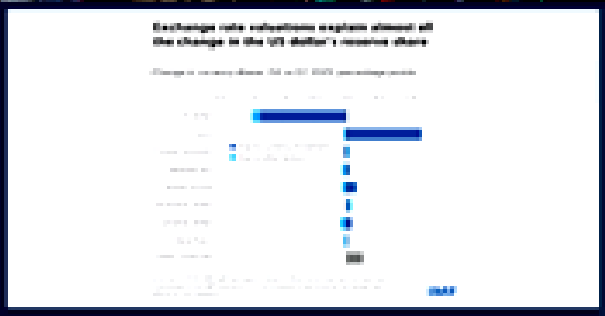

World Economic Outlook Database, October 2025

While the near-term forecast is revised up modestly, global growth remains subdued, as the newly introduced policies slowly come into focus

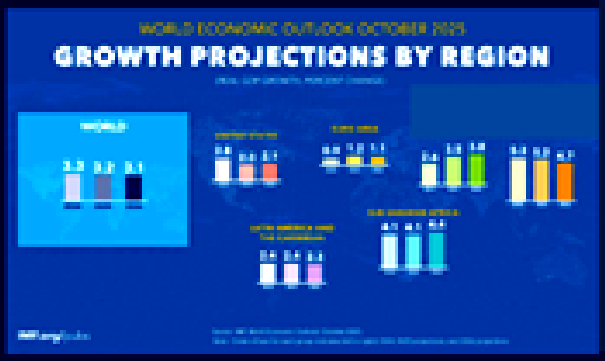

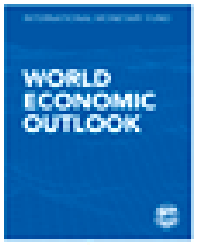

OCTOBER 2025

Global Economy in Flux, Prospects Remain Dim



OCTOBER 2025

Shifting Ground beneath the Calm



OCTOBER 2025

Spending Smarter

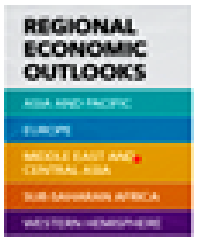

OCTOBER 2025

Regional Economic Outlook for the Middle East and Central Asia

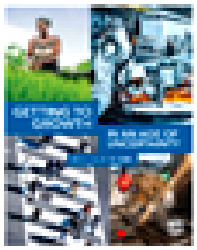

SEPTEMBER 2025

Getting to Growth in an Age of Uncertainty

POVERTY


FOUR YEARS
WITHOUT RAIN
FOUR YEARS
OF HUNGER
POVERTY
christian aid


5,000 WOMEN
5,000 EMPTY ACRES
50,000 FED
AT HARVEST
POVERTY
Christian Aid has a vision
this harvest: an end to poverty.
Join us to make it happen
christian aid
www.christianaid.org.uk/harvest

Why Major Bank Institutions Wind Down Around November

Publication date 02–11 -2026
By Mark Steel– November 02, 2026, 9:20 PM CDT

It's a common observation: high-level banking and wealth management departments appear to "close early" as we approach the end of the year. Here's what's actually happening.

Relationship-based business with strict deadlines

Senior wealth managers and high-level bankers work in a relationship-driven environment. Much of their time is spent in client meetings, research, and managing portfolios — with firm deadlines for executing trades, moving funds, and finalising decisions well before month-end and year-end cut-offs. These deadlines are set early to allow time for processing, settlement, and full compliance checks.

Year-end "quiet periods"

From around November onward, major institutions enter a period of gradual slowdown. This is not because the work stops — far from it. While public-facing activity reduces, teams are busy behind the scenes: finalising the current year's accounts, performing audits, balancing books, and preparing budgets, quotas, and strategic plans for the year ahead. Market liquidity also naturally thins toward year-end, with fewer major trades executed as institutions manage their balance sheets for reporting dates.

Two different paces of work

It's important to distinguish between what the public sees and what actually happens:

• Wealth management & client-facing teams — Begin winding down visible activity from mid-November as annual deadlines are met and portfolios are rebalanced ahead of year-end

Why Major Bank Institutions Wind Down Around November

Publication date 02–11 -2026
By Mark Steel– November 02, 2026, 9:20 PM CDT

• Senior bankers, corporate & investment bankers — Often work longer hours through this period, across global time zones, finalising large transactions, closing the books, and preparing the coming year's allocations and targets. Their work continues well into the evening and often through the holidays, even though external visibility quiets

In short: It's not a full closure — it's a transition. Public-facing activity reduces so that everything can be finalised, audited, and reset for January — while internally, institutions are working busier than ever behind the scenes.

Julius Bär
Swiss Investment Bank



HOW WE INVEST TODAY IS
HOW WE LIVE TOMORROW

Preparing for the moments that matter to you

We all experience transformative moments during our lifetimes, such as the birth of a child, the launch of a company, or the first day of retirement. At Julius Baer, we understand how important these moments are. And how the right advice at the right time can help you prepare for whatever the future brings. What are you preparing for?

THE GREATEST
SUCCSSSES ARE
THE SUM OF
SMALL EFFORTS

JB


UK TRADE & BUSINESS
COMMISSION
FREE TRADE
AGREEMENT: USA
Department for
Business & Trade

RANGE ROVER

APPROVED



DEFENDER

NEXT-LEVEL CAPABILITY





To increase awareness for UNICEF's AIDS prevention programs and the Unite Against AIDS Concert, DECOSTA created posters, promotional items, merchandise, and a limited edition temporary tattoo, creating lasting impressions with the public after the concerts ended.

FIRST EDGE

BRINGING AI INTO THE Fuel AND BANKING INDUSTRY



Exploring Disruptive Ideas of Digital Transformation with the application of Generative AI in the Banking Industry.



With AI in fuel, we innovative AI-powered intelligent where checks, scheduling and purchasing leads companies to focus on closing deals in a uniquely faster rate.


1 QUEEN ANNE'S GATE
ST JAMES'S PARK · LONDON
A PRESERVED ORIGINALITY
1, 2, 3 Bedroom Apartments & Penthouses
Starting from £ 1.7M
S
Sotheby's
INTERNATIONAL REALTY



Why should you Compare us with other companies?

By: Clive Moor at First Edge FE Desk

Committed in delivering growth and performance globally

Trusted

We independently review each client's wealth performance, strategy, investment approach, and client outcomes.

Cost

The cost of our service is independently reviewed investors on a case-to-case basis, upon research, instead of billing unfair fees.

Expertise

Our experts go beyond simply checking that a company, we look at all the daily ongoing feasibility around UK banks and FCA regulated — we also assess the quality of global investment approach, performance, and cooperative service's.

How FE works

Answer a short questionnaire

Tell us about your financial goals, investment preferences, and the type of long growth investment you're seeking as a company.

Why match companies' initiatives

Based on most companies' information and response, our shortlist of the most relevant checks will give us a final understanding.

Principal introductory call only

A short call to understand your preferences in more detail and answer any questions you may have.

Compare us being independent to Navigate around the Significant financial sector, from most Wealth Management companies.

Major companies changes, such as force majeure, or reviewing complex financial decisions. Our experienced advisers are able to provide clear, objective guidance to protect your companies wealth, reorganise finances, and plan your next chapter needed for your company.

Compare the Best Wealth Managers Offering Financial Planning Services Effective financial planning brings structure and clarity to complex decisions. We help you find the right financial planner to protect, grow, deploy your wealth with purpose, ensuring it supports your ambitions today and for generations to come.

The Council's at First Edge Challenges all Opportunities

We now have over 30 Councils Globally



First Edge Counsellors

AFG
AFGCOLLEGE
with the University of Aberdeen

1495 UNIVERSITY OF ABERDEEN

Invest in your future!



EXPLORE OUR DIVERSE RANGE OF PROGRAMMES...

abrdn


abrdn
Investments
Infrastructure:
How investors can
improve quality
of life


abrdn
Boost in UK's
propensity to
save and invest


abrdn
Building better
financial advice
businesses


abrdn
Global Investment
Key takeaways
from abrdn
gather


abrdn
abrdn examines
three common
investment
styles


abrdn
Decoded:
An introduction
to money
market funds


WORLD ECONOMIC FORUM
How to increase Europe's competitive-ness in the new global economy

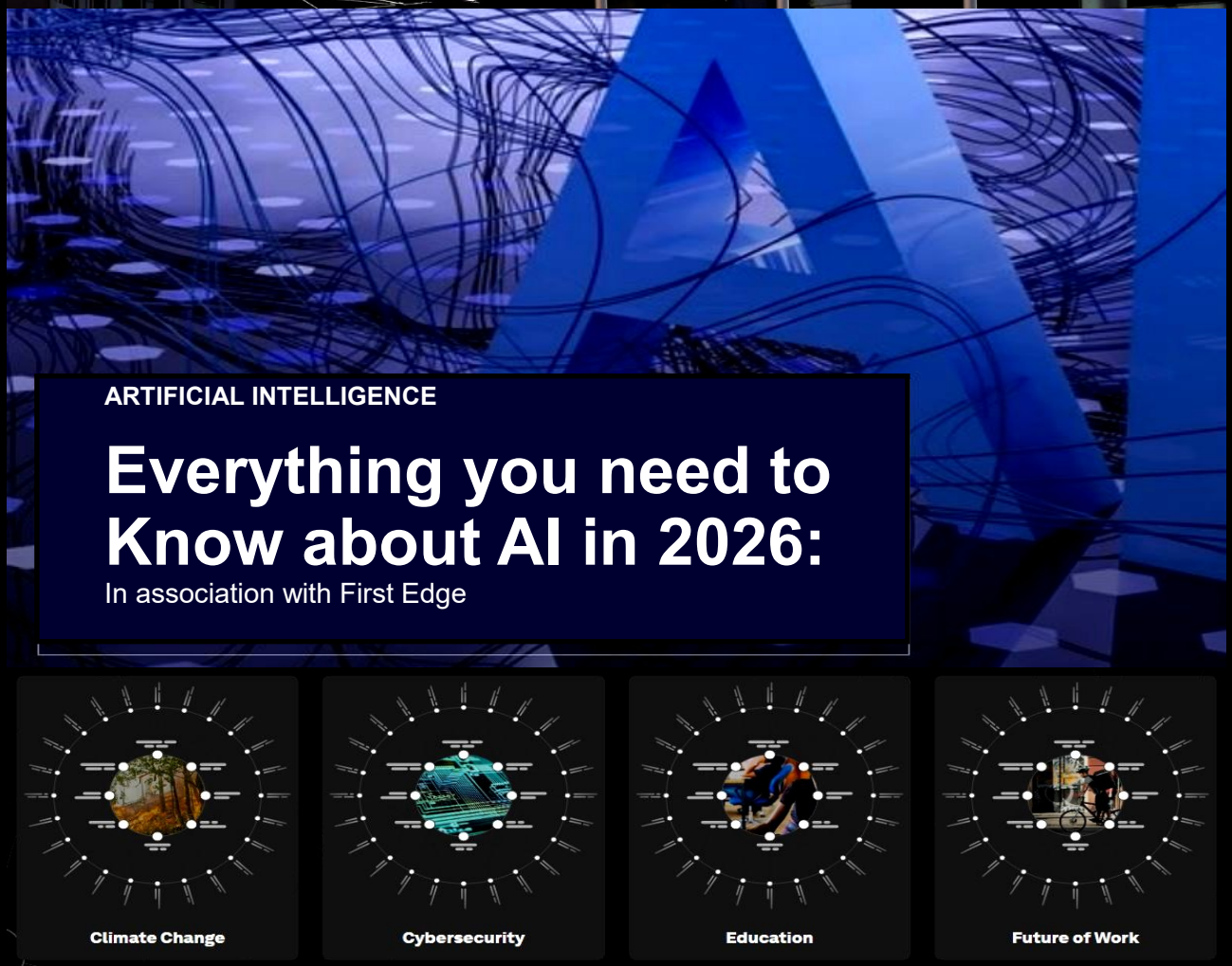
ARTIFICIAL INTELLIGENCE
Everything you need to Know about AI in 2026:
In association with First Edge
Climate Change
Cybersecurity
Education
Future of Work

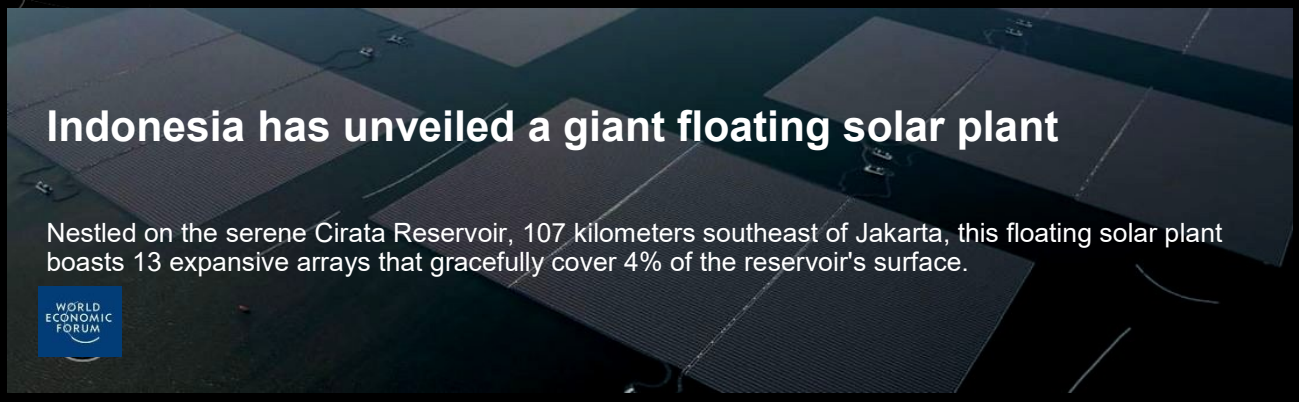
Indonesia has unveiled a giant floating solar plant
Nestled on the serene Cirata Reservoir, 107 kilometers southeast of Jakarta, this floating solar plant boasts 13 expansive arrays that gracefully cover 4% of the reservoir's surface.
WORLD ECONOMIC FORUM

Authorised Council



First Edge's Private Councils

At First Edge we are always looking at bringing ourselves to other new levels, especially with all the uncertainty and abusive people claiming to be consultants or mandates without being contractually authorised by the company they claim to represent as a signature, we also find other faculties of understanding's needed to help each side process which is why we're bringing in bankers and known individuals with experienced and understands of the importance in negotiating terms and fact-finding process with prospective clients, their position is mainly to optimise each options which best for the clients trading preference.

As stated above. each Council will only have the ability to analyse to vet each presented opportunity, where they'll be stringent and precise in alignment of regulatory procedures on each presented file before giving a full presentation to the principles at First Edge's desk, where a final detailed analysis will be conducted and listed where a principle-to-Principal call will be made to discuss all the various possibilities and solutions in moving forward.

The implementation of our Councils has been in the development of testing for over a year and brought in 2021, with all the known strategic scenarios of negotiations that are needed globally, all of our Councils in major cities around the world are English-speaking, some have the diversification in speaking other languages. The main part of our council's ability is to check verify and present all the needed information to the First Edge desk for a final compliance check, upon completion, a principal at First Edge will determine the feasibility of the file, which is usually a pass if all the box's is ticked from our Council's presentation.

All our Councils have agreed and signed a contractual agreement under First Edge Ltd. Under the Council Contractual Agreement, the agreement can only be presented to principal parties for verification, it shall not be presented to any third parties, broker or intermediaries.

INTERNATIONAL ROYAL CHARITY

International Royal
CHARITY
In Association with First Edge Ltd
Preparation committee

The Credibility of the Royal Advisory Board

We are trusted by the heads of state along with the International Monetary Fund, World Bank, Federal Reserve and the United Nations details can be disclosed when enquirers are willing to sign a non-discloser agreement and bear the responsibility of confidentiality. All matters being disclosed cannot involve security matters, such as the national defence system.



Appointment of First Edge Ltd

First Edge International Company

UNDP United Nations Development Pro-

International Royalty Charity Preparation Committee
國際皇室慈善籌備委員會
In Partnership with Winter Sun Charitable Foundation Limited

INTERNATIONAL ROYAL CHARITY

International Royal

CHARITY

In Association with First Edge Ltd

Preparations committee

United Nations

UN Global health

International Royal Charity Preparation Committee in partnership with Winter Sun Charitable Foundation Limited

U N D P United Nations Development Pro-

Royal Advisory Board of Directors and their Affiliation

1. Royal Members of European Royal House
2. The United Nations Organisation
3. International Monetary Fund
4. World Bank
5. Federal Reserve
6. Private Family in International Wealth Management
7. Kentucky Colonel (USA) Highest Honour from Commonwealth of Kentucky
8. Renowned Universities in the World
9. Nobility circles from Europe, Spain, Italy and other noblemen in Europe
10. Embassy of different countries (will provide a list upon consent from the Ambassador due to national security reasons)
11. Reference Upon Request

Charity Commission

Donations and Contribution

Donations should be given to winter Sun Charitable Foundation Limited or the legal representative of the mentioned organisation if it is outside the jurisdiction of Honk Kong (SAR). Winter Sun Charitable Foundation Limited is headed by the Board Member of a wealth management group that is in working partnership with the federal reserve, the CEO dub and the construction company that built the Olympic Stadium in Beijing Canton Tower, Beijing New Airport.

Any Enquiry to the Royal House should be directed firstly to the minister of Foreign Affairs of the enquirer respective country such as Singapore, China, Italy; then the Enquiry from the Minister of Foreign Affairs will enquiry to the Royal House if it is deemed to be directed to the Foreign Minister of the Kingdom of Bahrain, At last, the Foreign Minister may direct the enquiry to the Royal House if it is deemed necessary through First Edge Ltd (UK).

Confirmation of Appointment to First Edge Ltd (UK)

It's with great pleasure to announce the confirmation of First Edge Ltd, becoming part of the prestigious and distinguished, International Royal Charity Preparation committee in partnership with Winter Sun Charitable Foundation Limited, this position is held under the control of its First Edges Managing Director as a "Senior Liaison Director" to the Charity.

The International Royal Charity Preparation committee is organized by a group of dedicated Nobility and Royalty to enhance the betterment of mankind. We aim at helping the needy in the world and eliminating the possible cause of poverty, social deprivation and economic disparity. We are experienced, benevolent and also possess a pure heart to serve the international community to deliver love and warmth to many people who are longing for our immediate charitable deeds.

FM GLOBAL
COMPANIES
CHECKS AND REPORTS

Our Organisation is direct to the main policing of fraud organisations, with the ability to show were direct.

THE Brokers and SCAMMERS



Fraud and misinformation in today's financial landscape has rapidly grown, mainly due to the current wars, in most cases, we've seen a number of fraud being executed through unsuspected companies, in initiating the flow of large payments, banks has now seen this becoming a consistent behaviour in money laundering.

Impersonating
Criminals impersonating trusted organisations even replicating websites, saying that their the main principle or mandate, sometimes even brokers try to purge into individuals and small companies by convincing them of their capabilities, there's also the main rules of engagement which is the main part of a company compliance information including your personal or banking information.

Check for scams
On any new company engagements, always double-check, and beware of receiving or sending messages via email or social media, by your computer or phone until your checks are completed.

Get Rich Quick scams
Criminals approach companies, claiming that they'll make money quickly by investing in a program, with the promise of giving all the security needed of funds. (False)

AWARDS

INTELLIGENCE

AWARDS

INTELLIGENCE

OBE, MBE, KNIGHTHOOD?

INCREASE YOUR CHANCES OF SUCCESS





ASS PARTNERS

First Choice Business...
EMPOWERED by: CASPARUS INTERNATIONAL

Customizing the supply chain with financial solutions for businesses globally



CASPARUS INTERNATIONAL FOUNDATION

CASPARUS also offers guidance in SETTING UP INTERNATIONAL STRUCTURES. Especially when clients enter into international projects, an international corporate and tax structure may well be advisable. Again, all solutions that CASPARUS offer while servicing the client are tailored to the individual. One fit suits all does not apply here. We, with the help of our extensive international network of legal, tax and financial experts, also look at every angle (including pending Double Tax Treaties) we can think of. Once all relevant information is available, we will present one or more possible solutions to the client. We aim to combine 100% security with zero tax or legal liability.

iPhone 17 Pro

Titanium



Apple Distribution International Ltd., Holly hill Industrial Estate, Cork, Ireland. Company Registration number: 470672. VAT number: IE9700053D.

All Rights Reserved | Privacy Policy | My Apple ID | Broadcast Policy

TM and © 2023 Apple Inc.

If you would prefer not to receive commercial email from Apple, or if you have changed your email address, please click here.

EXCLUSIVE DISTRIBUTORS BETWEEN
FIRST EDGE LTD AND
HONG KONG GOTECH TECHNOLOGY CO.,LIMITED

VOYAH

Derive from "Voyage"
meaning an adventurous voyage that perfectly
merges technology and nature.

Freedom to Explore







DONGFENG's New Power of Car-Manufacturing
Shouldering a dual-core mission

Exploring advanced business innovation models
Pursuing best operational practices

Creating premium new energy products
Empowering the brand upgrading of DONGFENG Motor

54-Year
Car-manufacturing
Experiences

122th
Fortune 500
Companies

23-year
New Energy
R&D Experiences

∞
Partners

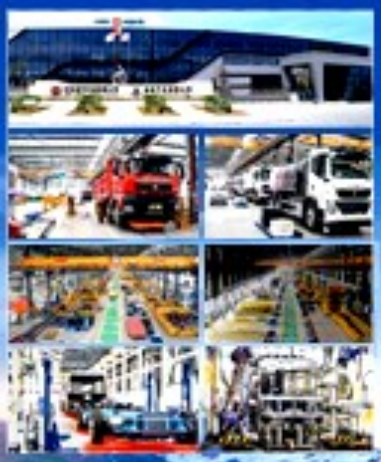

CRRC

EXCLUSIVE DISTRIBUTORS BETWEEN
FIRST EDGE LTD AND
HONG KONG GOTECH TECHNOLOGY CO.,LIMITED

CONTAINER TRANSPORT SEMITRUCK

U-BOX ENGINEERING DUMP TRUCK

TIANZIG ENGINEERING DUMP TRUCK

SWING ARM COVER WORKS DUMP TRUCK

CONTAINER TRANSPORT SEMITRUCK





WAREHOUSE GRID SEMI TRUCK





LIGHTWEIGHT ROLLOVER DUMP TRAILER



FLATBED TRANSPORT SEMI TRAILER







PROUD TO SUPPORT

EXPORTING IS GREAT

BRITAIN & NORTHERN IRELAND

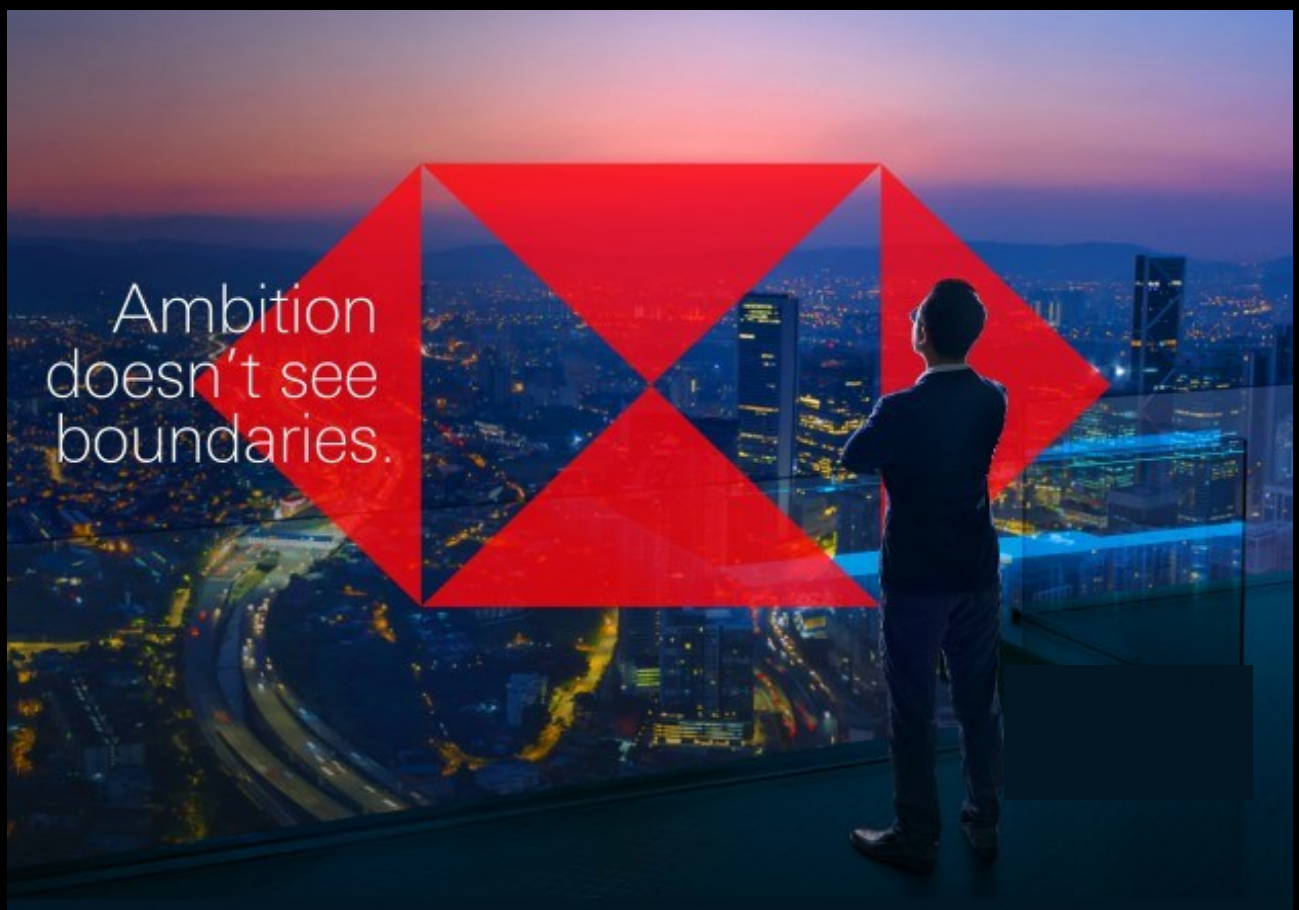

Neither do we.

Navigate smoothly with
HSBC International Subsidiary Banking (ISB)

HSBC | Opening up a world of opportunity

UNIVERSITY OF OXFORD



Gain High-demand AI skills



Understand AI's full potential

Oxford Artificial Intelligence Programme

6 weeks Online

https://www.ox.ac.uk/news/2023-10-24-artificial-intelligence-skills-can-increase-salaries-much-40

Artificial Intelligence skills can increase salaries by as much as 40%

https://www.oii.ox.ac.uk/research/



OXFORD INTERNET INSTITUTE

National Bank of Abu Dhabi

Looking At Business and Finance Globally



www.nabd.com

بنك أبوظبي الوطني NBAD

بنك الخليج الأول FGB



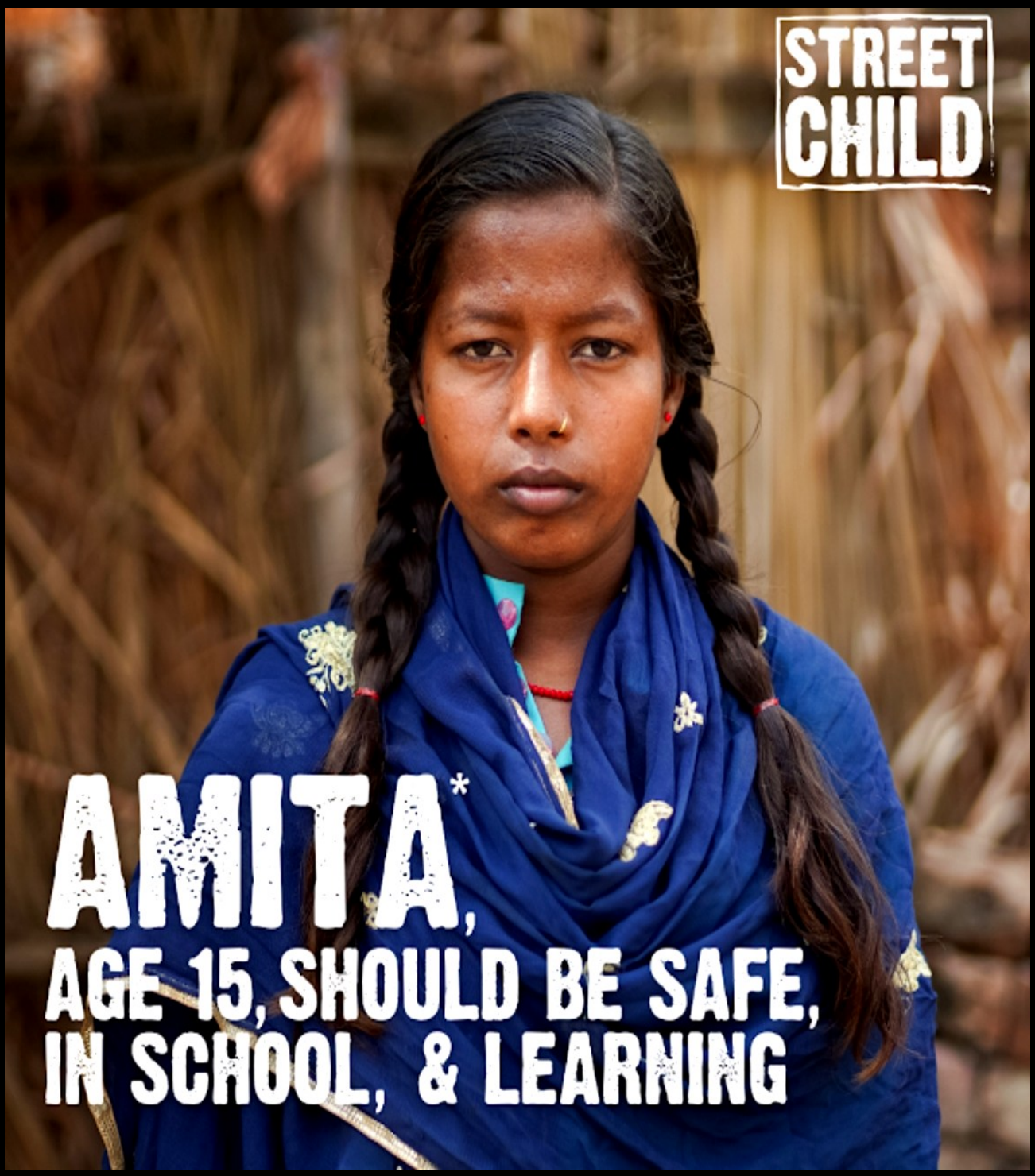

HELPCHELDREN LEARN AND THRIVE

Every child deserves an education.

Help kids learn and thrive by donating today

Sponsored by Street Child

Department for International Trade

The UK's Developing Countries Trading Scheme

Great Creativity
opens the door
to global growth



GREAT
BRITAIN & NORTHERN IRELAND

BAFT
BANKERS ASSOCIATION FOR FINANCE AND TRADE

Conferences and Events

We offer various in-person and virtual conferences, forums, workshops and webinars throughout the year to keep the financial services community informed on the latest updates for international transaction banking.





https://www.ukfinance.org.uk/

ECONOMIC CRIME CONGRESS

The Economic Crime Congress is a brilliant opportunity to hear from industry experts and build your knowledge. We're thrilled to return this year after the success of 2023, which featured more than 550 delegates and 75 speakers from organisations including the Home Office, National Crime Agency and City of London Police.



https://www.gartner.com/en/conferences/emea/cfo-finance-uk/agenda

FT LIVE

FT Weekend Magazine

https://futurefinance.live.ft.com/



OVER THE RAINBOW WHAT NEXT FOR THE UK







NFA

First Edge Ltd
Member

REVIEW

Members
3,006

Associates
41,716

320 South Canal Street
Suite 2400
Chicago, IL 60606
312-781-1300

One New York Plaza
Suite 4300
New York, NY 10004
212-608-8660

1-800-621-3570
1-312-781-1410
information@nfa.futures.org

www.nfa.futures.org



National Futures Association (NFA) is an industry wide self-regulatory organization. NFA strives every day to safeguard our financial market.





NFA's new space provides an extensive variety of workspaces accommodating a wide range of needs.

WORLD ECONOMIC FORUM

Future of Jobs Report

INSIGHT REPORT

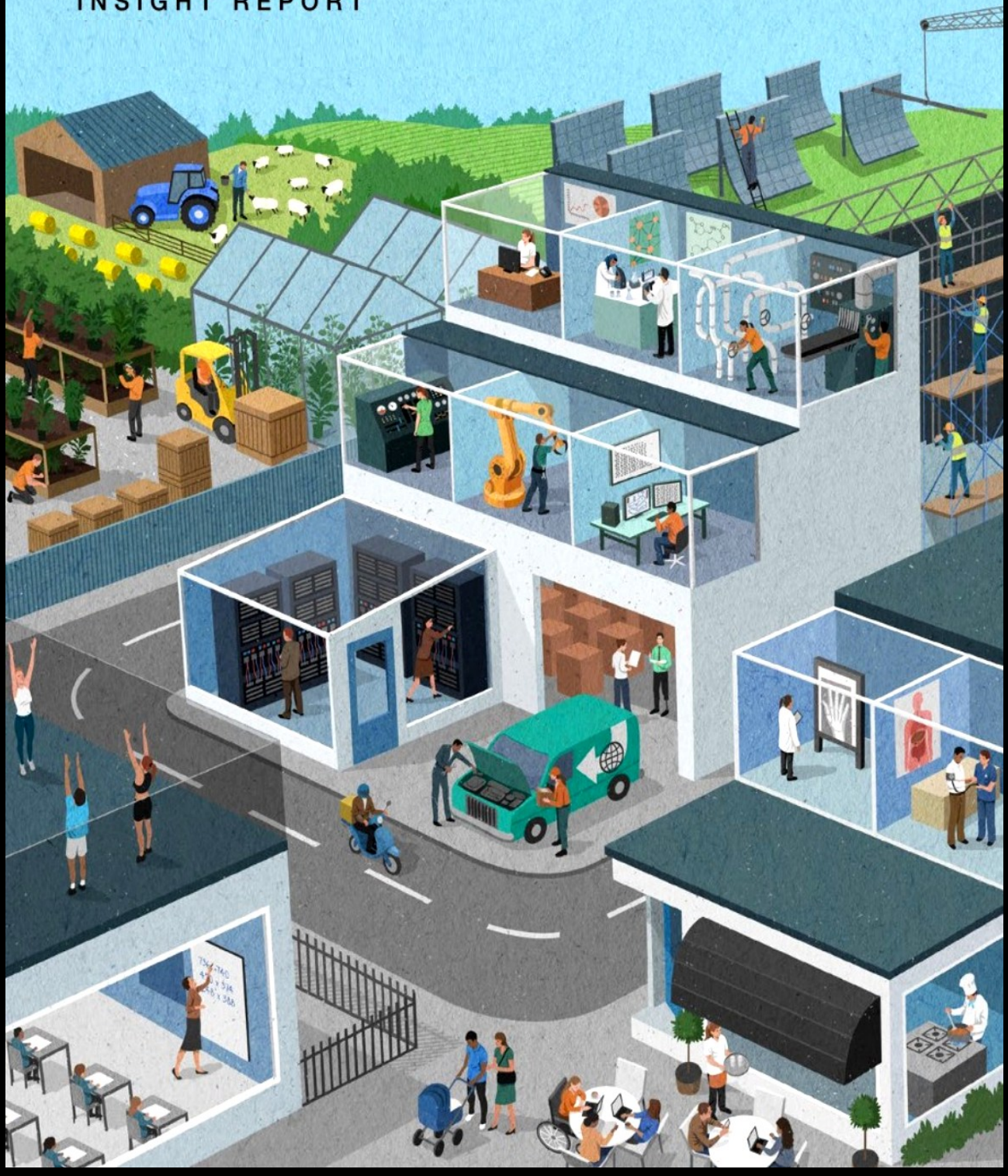

How Providers Receive Banking Allocations

Publication date 02–11-2026
By Tony Sheer November 02 2026, 9:16 PM CDT

Providers Overview

Many of you have asked for more details about how provider allocations work, below is a straightforward overview.

An allocation is essentially an agreed budget, quota, or facility limit set for the year ahead. Receiving an allocation depends on both the type of allocation and the organisation's financial year.

Provider's Banking Allocation Overview

Outside of banks, there are very few independent consultants and companies positioned to review all information and ensure everything released to the bank successfully, that passes all the needed due diligence and compliance under the banking rules.

First Edge is one of the few UK companies with the capability to manage the full onboarding and processing of each client's portfolio.

One of the most important time of the year of companies and institutions, is budget planning for the next coming year targets, volumes, quotas, and funding is discussed and finalised within banking, private finance, and transaction frameworks.

In most deals and transaction contexts, yearly allocations (including tranche limits, quotas, and budget lines) are typically agreed in Q4 (October–December) for the year ahead, with final confirmation usually taking place between December and early January, before the new year begins.

For more information on becoming a provider, please email: info@first-edge.co.uk.



ICC International Court of Arbitration®

The ICC Court is the world's preferred arbitral institution. Since 1923, we have been helping to resolve difficulties in international commercial and business disputes to support trade and investment.

Please be advised that FE Magazine will report all fraud activities and attempt to commit crimes to:: INTERPOL, FBI, CIA, IC3, US Treasury Dept., SEC, Federal Reserve, CC Commercial Crime Services, RCMP, New Scotland Yard, City of London Fraud Squad, Crime Stoppers International as well as any Law Enforcement Agency in your area.

FCA sets out plan for the year ahead



The planned programme of work builds on the progress made over recent years to become a more outcomes-based, assertive and data-led regulator.

The introduction of the Consumer Duty marked a major shift by setting higher and clearer standards of banks and institutions protection and has already led to firms making changes to savings rates and fees.

The FCA is making better use of data to spot and stop harm faster and is being tougher on the firms that could cause harm. It removed over 10,000 potentially misleading cases in 2023 and sent out 2,243 warnings about unauthorised firms and individuals, not to mention working closely with NCA.

FCA has more than doubled the number of firm permissions cancelled, compared to the previous year, for failing to meet its minimum standards.

FCA has adapted its rules and improved its processes to ensure the UK remains an attractive place to invest. This includes proposing the most far-reaching package of reforms to the listing regime for decades to encourage a greater range of companies to list in the UK and compete on the global stage.

Contact information

Head Office: 12 Endeavour Square, London, E20 1JN.
Switchboard: Calls using next generation text relay +44 (0)20 7066 1000

Or **0800 111 6768** (freephone) or **0300 500 8082** from the UK, or +44 207 066 1000 from abroad.



Embassy First

THE PERFECT
ACCESSORY
For all your needs



We Move the People that Moves the World

Specially Designed to meet all the requirements in embassy's around the World



About Us

Welcome to Embassy First, we offer a vast amount of knowledge from our involvement in catering high individuals and Embassy's in the U.K. At Embassy First we are constantly reviewing our services which is held on our vast range of listed private clients and governments around the world. We also have direct contact with the othes agencies in most known countries around the world.

For more information please email Us: fm@first-edge.co.uk

opentext™

Become the digital banking GOAT with AI and analytics

Discover 6 ways your bank could benefit too



Knowledge reimagined

Integrity ethics professionalism accountability



Our Organisation

First-Edge and our Partners are continuously building and attending, daily meetings with institutional groups, focusing on financial options across multiple industries and geographies globally, with the ability to suggest and agree on the best structural way to PROMOTE a stronger alternative for sustainable products, with the financial banking behind each area, along with the acknowledging any resistance of under-growth with any third parties involved, to stop the avoidance of any ongoing incur-rence.

Promotion

To all First Edge Associates, Consultants, and Third Parties, Thank You (For helping Our organization over the years) we couldn’t be prouder throughout all the years in helping to our mission possible. We're also sure there's a seat within our group to show your consistency of performance.

Financials

The hottest topic of conversation being helped among the executives and CEOs in the banking and financial sector is how to Build around and Navigate all governmen-tal recovery changes that are set out from the pandemic and the current war be-tween Russia and Ukraine.



If you are interested in buying a property in the UK, our experienced agents can help you find exactly what you're looking for.

With thousands of properties to choose from and a range of dedicated property services including property finance, valuation, insurance and interior solutions, we can tailor our services to meet your needs.



PL2L MAKES SURE THAT EVERYTHING IS DONE IN A PURE AND SIMPLE PROFESSIONAL MANNER SO BUYERS AND SELLERS CAN UNDERSTAND

BVLGARI

https://www.bulgari.com/en-gb/



Bulgari the Worlds Thinnest Mechanical Watch



UMBRELLA ORGANISATION
First Edge (UK)



More Value for Clients

At First Edge appropriate treatment of vulnerable customers is a key concern for our company and regulators all over the world in the financial services sector and beyond. our main objective is keeping all our clients safe in both a regulatory requirement and a moral imperative, so brokers and firms must be proactive in identifying them and providing the best possible service.





Virgin Red

Unlock more ways to earn and spend points across the Virgin family and beyond with Virgin Red, the rewards club built to revolve around you.



Flights to the Caribbean

With almost constant sunshine, sprawling beaches and shimmering surf, our flights to the Caribbean get you pretty close to paradise. And that's before we mention the vibrant music, friendly people and tropical rainforests.

Flights to New York

Catch one of our daily flights from London Heathrow to New York's JFK or book our seasonal service from Manchester



Flights to Dubai

Our direct flights to Dubai from London Heathrow will transport you right into the centre of a glittering world where opulence is the norm, cuisine is gourmet, cars are fast and life is non-stop.

Book your flights →

Book your flight + hotel →



HOTELS

www.hotelsmag.com

SINCE 1966

REVENUE MANAGEMENT
MIXED-USE DEVELOPMENT
OUTDOOR LODGING



VIRGIN TERRITORY

VIRGIN HOTELS COMES HOME


UK
Financial
Ombudsman
Service
Exchange Tower, Harbour Exchange
Square, London E14 9SR
TEL: 0800 023 4567


TREASURY
INTERNAL REVENUE SERVICE
IRS
Department of the Treasury
Internal Revenue Service
Website: https://www.irs.gov/


FCA
FINANCIAL
CONDUCT
AUTHORITY
head office: 12 endeavour square
London. E20 1JN
Tel: 0207 066 1000


U.S. DEPARTMENT OF
HOMELAND SECURITY

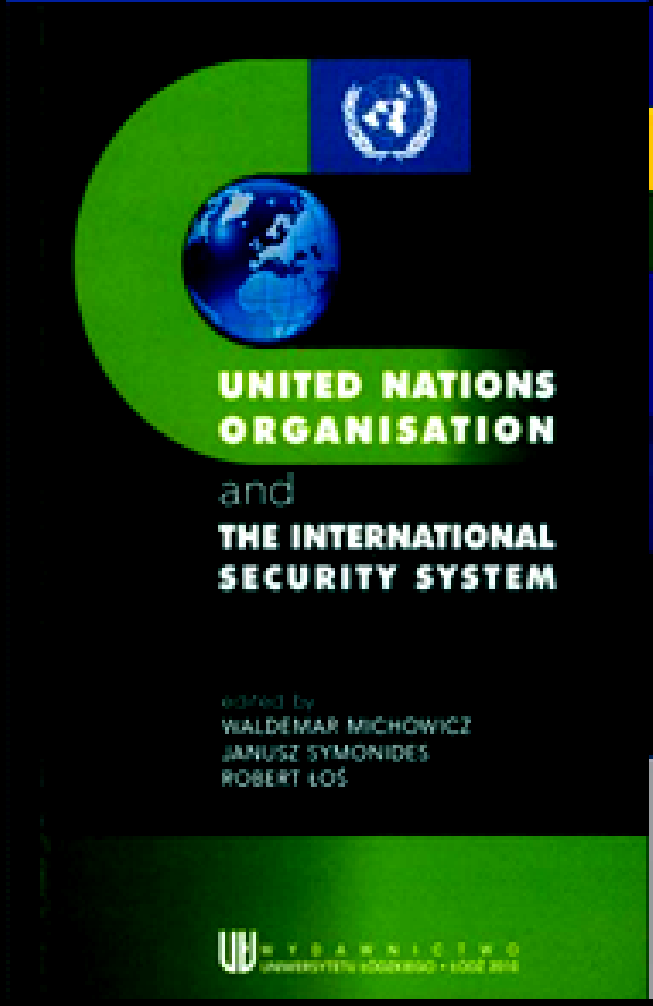
UNITED NATIONS
ORGANISATION
and
THE INTERNATIONAL
SECURITY SYSTEM
edited by
WALDEMAR MICHOWICZ
JANUSZ SYMONIDES
ROBERT LOŚ


ICC AT COP21 :
CONFERENCE ON CLIMATE CHANGE
RELATED DISPUTES
ICC
Climate change is
everyone's business
RETHINKING
TRADE & FINANCE
cop21.iccwbo.org
Climate change is everyone's business.


unicef
A WORLD READY TO LEARN:
Prioritizing quality early childhood education

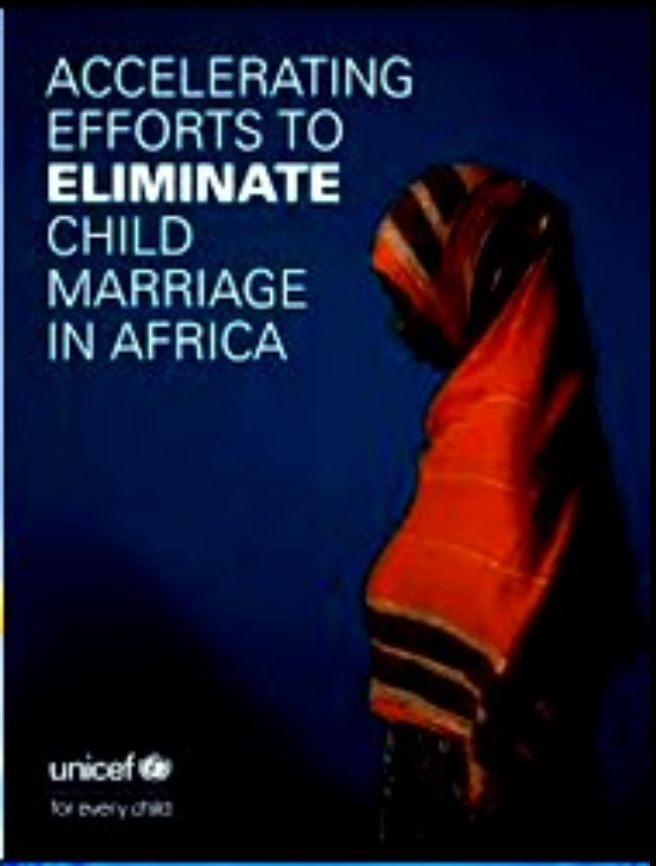
ACCELERATING EFFORTS TO ELIMINATE CHILD MARRIAGE IN AFRICA
unicef
for every child


for every child, hope


unicef
for every child


unicef
for every child
SAFETY
FOR EVERY CHILD IN DANGER
unicef
unicef


A world free from child poverty
A guide to the tasks to achieve the vision
END CHILD POVERTY
unicef

HOW CAN WE HELP YOU?



Getting your asset allocation right is fundamental, because that's what is responsible for around 80% of portfolio returns. Read our articles to learn about the basics of asset allocation and how to determine a suitable portfolio structure based on the following four simple steps.

- Identify your financial needs.
- Determine your investor profile.
- Pick a suitable investment strategy.

Decide whether you would like to be involved in or delegate day-to

Why asset allocation matters:
We at First Edge knows how to handling a successful investment portfolio


INVISIBLE
WASTE
HELPING
BUSINESSES
CUT ENERGY
USAGE
BRITA


Breguet
Depuis 1775
BREGUET
N° 2670
1801 TOURBILLON 2021
BREGUET
INVENTOR OF THE TOURBILLON
TRADITION 7047
BREGUET.COM

Goldman Sachs students

MAKE THINGS POSSIBLE



Benefits, Wellness & Compensation

We believe that supporting our people personally and professionally is the best way to engage and motivate our workforce. As such, we offer competitive benefits to help you manage your overall health and financial well-being.

Commitment to Diversity

Diversity is essential to our mission as a firm: it lets us remain at the edge of innovation, respond to the needs of our clients, and ensure that our people can work at their maximum potential.



We asked you...

What are the top benefits for businesses on the **journey to net zero?**

Improved brand image
30%

Cost savings
21%

Waste reduction
40%

Attracting new employees
9%



Arabesque

Values Based Asset Management

A Quantitative Approach to **Shariah** Compliant Asset Management

Arabesque Asset Management Ltd
68 Brook Street
London W1K 5DZ
United Kingdom
Tel.: +44 20 3427 3675

Arabesque (Deutschland) GmbH
Zeppelinallee 15
60325 Frankfurt
Germany
Tel.: +49 69 2474 77610

www.arabesque.com

citi

CITI HAS THE ANSWER

citi

Instant payments:
understanding the use cases



treasurytodaygroup

citi®

The Global Competitiveness Report

How Countries are Performing on the Road to Recovery



TO REVIEW THE FULL PUBLICATION PLEASE COPY THE LINK BELOW:
http://www3.weforum.org/docs/WEF_TheGlobalCompetitivenessReport2020.pdf


POR MÍ
Y POR TODOS
MIS COMPAÑEROS
ESTO NO ES
UN JUEGO DE NIÑOS
En UNICEF trabajamos para que todos los niños y niñas tengan los mismos derechos.
Ayúdanos a cambiar las reglas
900 907 133
portodosmiscompañeros.es
#PorTodosMisCompañeros
unicef


#ENDviolence
ALMOST
1/4
OF
15 TO 19
YEAR OLD
GIRLS
HAVE BEEN
VICTIMS
OF
PHYSICAL
VIOLENCE
unicef

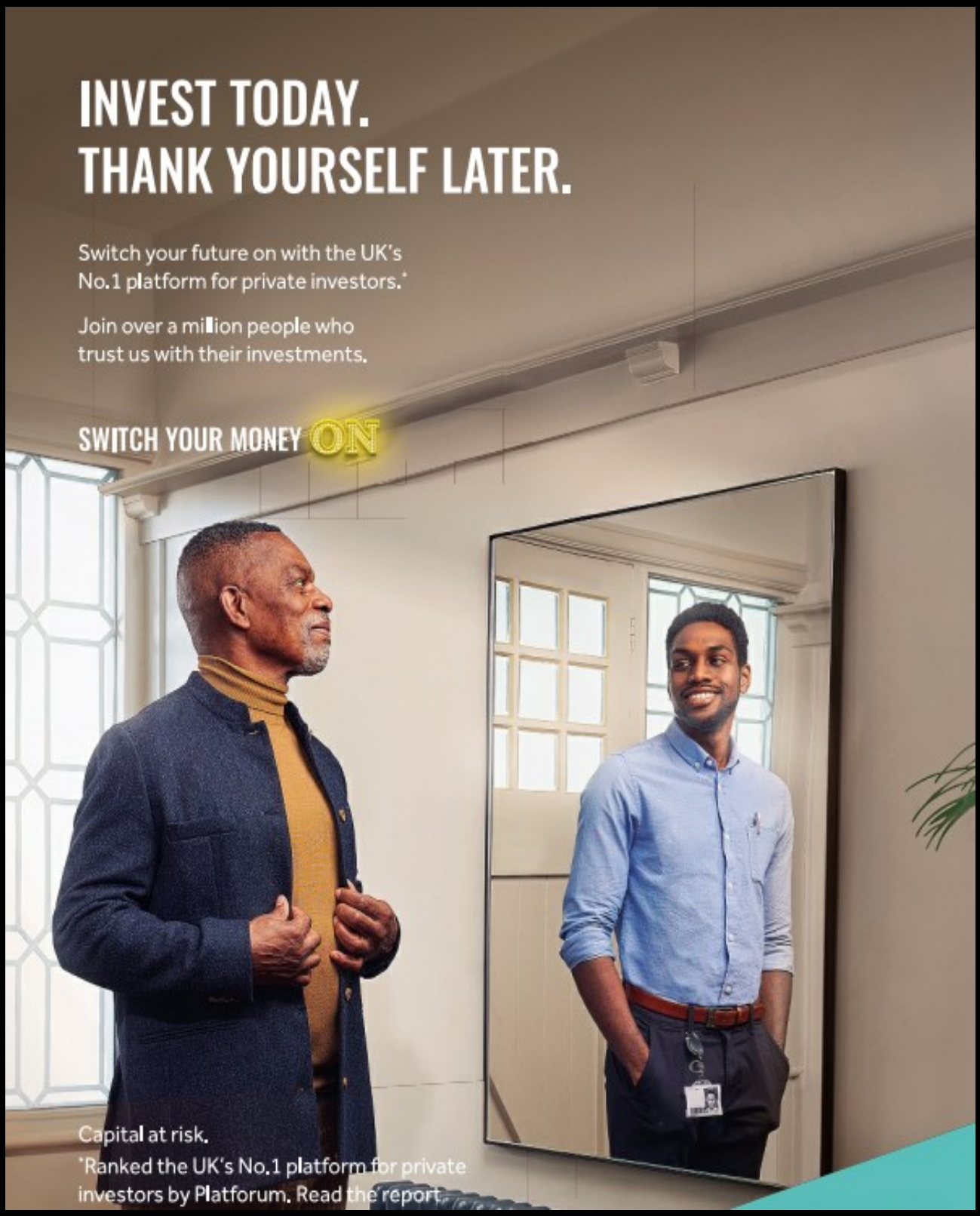
INVEST TODAY.
THANK YOURSELF LATER.
Switch your future on with the UK's No.1 platform for private investors.*
Join over a million people who trust us with their investments.
SWITCH YOUR MONEY ON
Capital at risk.
*Ranked the UK's No.1 platform for private investors by Platforum. Read the report

unicef | for every child 75





Take action

Children need champions. Get involved, speak out, volunteer, or become a donor and give every child a fair chance to succeed.

Email: cdm@nahsuk.co.uk
Website: www.nahsuk.co.uk

N A H S

International

All N.A.H.S staff are fully In House Trained, That's why were seen as a cornerstone of a smooth running company to meet all our clients needs







NAHS is a Registered business and has been in serving the public and companies since 1997

FINANCIAL TIMES
Property Listings

YOUR DOOR TO THE WORLD'S MOST STRIKING HOMES

From sustainable architecture to modern urban luxury, you'll find the homes with breathtaking features at **propertylistings.ft.com**

Supported by Sotheby's INTERNATIONAL REALTY



OXFAM

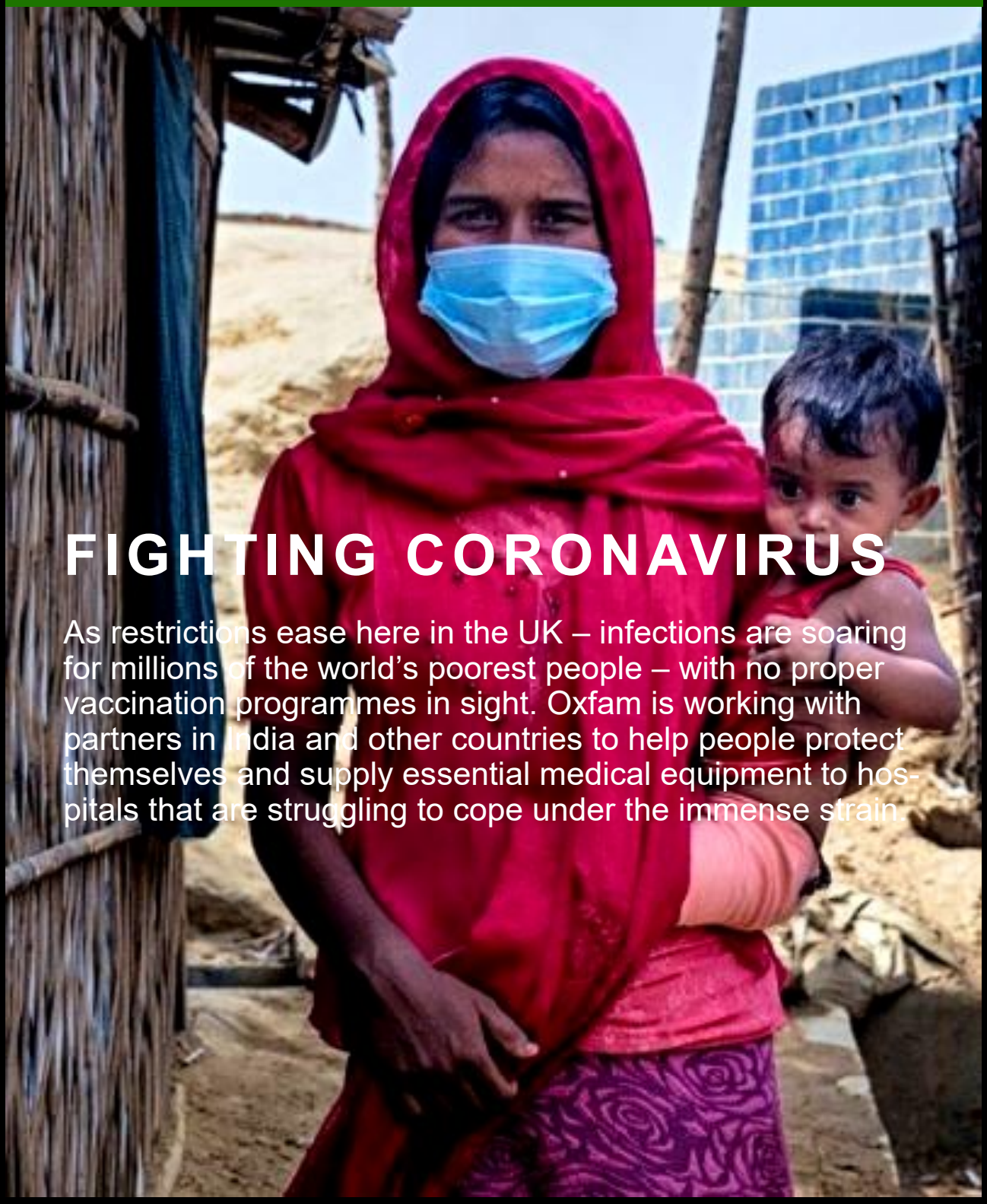

FIGHTING CORONAVIRUS

As restrictions ease here in the UK – infections are soaring for millions of the world's poorest people – with no proper vaccination programmes in sight. Oxfam is working with partners in India and other countries to help people protect themselves and supply essential medical equipment to hospitals that are struggling to cope under the immense strain.







FIRST EDGE Consultants in

Investment Banking

Direct to Principles

PPP or MTN Transactions

- **MTN SBLC Buy-Sell Monetization**
- **CIS KYC Needed on most of our casework**
- **personal guarantee**
- **credit checks**
- **asset verification**
- **loss of equity in your business**
- **Quick turn around time – often 90 days**
- **Low underwriting fee**
- **Flexible repayment terms**

Bond Funding Eligible Projects:

- **Stabilized real estate**
- **Construction**
- **Rehab**
- **Agriculture**
- **Mines**
- **Oil & gas**
- **Energy**
- **Non-RE such as technology, pharmaceutical, major business acquisition/expansion**

Our Consultants and Associate Institutions and Banks are able to direct and close most instruments,



We know a good deal when we see it.
Being Direct to Buyers and Sellers, we know were Instruments comes from and How they need to be Placed

DISCLAIMER:
EACH DOCUMENT IS INTENDED TO SERVE AS A STARTING POINT ONLY, AND SHOULD BE TAILORED TO MEET YOUR SPECIFIC REQUIREMENTS. ALL THE INFORMATION SHOWN IN THIS MAGAZINE SHOULD NOT BE CONSTRUED AS FINANCIAL OR LEGAL ADVICE FOR ANY PARTICULAR FACTS OR CIRCUMSTANCES, F.E.M. SUGGEST THAT YOU CONSULT AN AUTHORISED FINANCIAL OR LEGAL ADVISOR.

UNITED NATIONS FOUNDATION



AMERICAN LEADERSHIP ON THE SDGS

People across the U.S. are making the Sustainable Development Goals a local agenda. Explore how communities are implementing the SDGs across the country.



INITIATIVES

We incubate **initiatives** for impact.

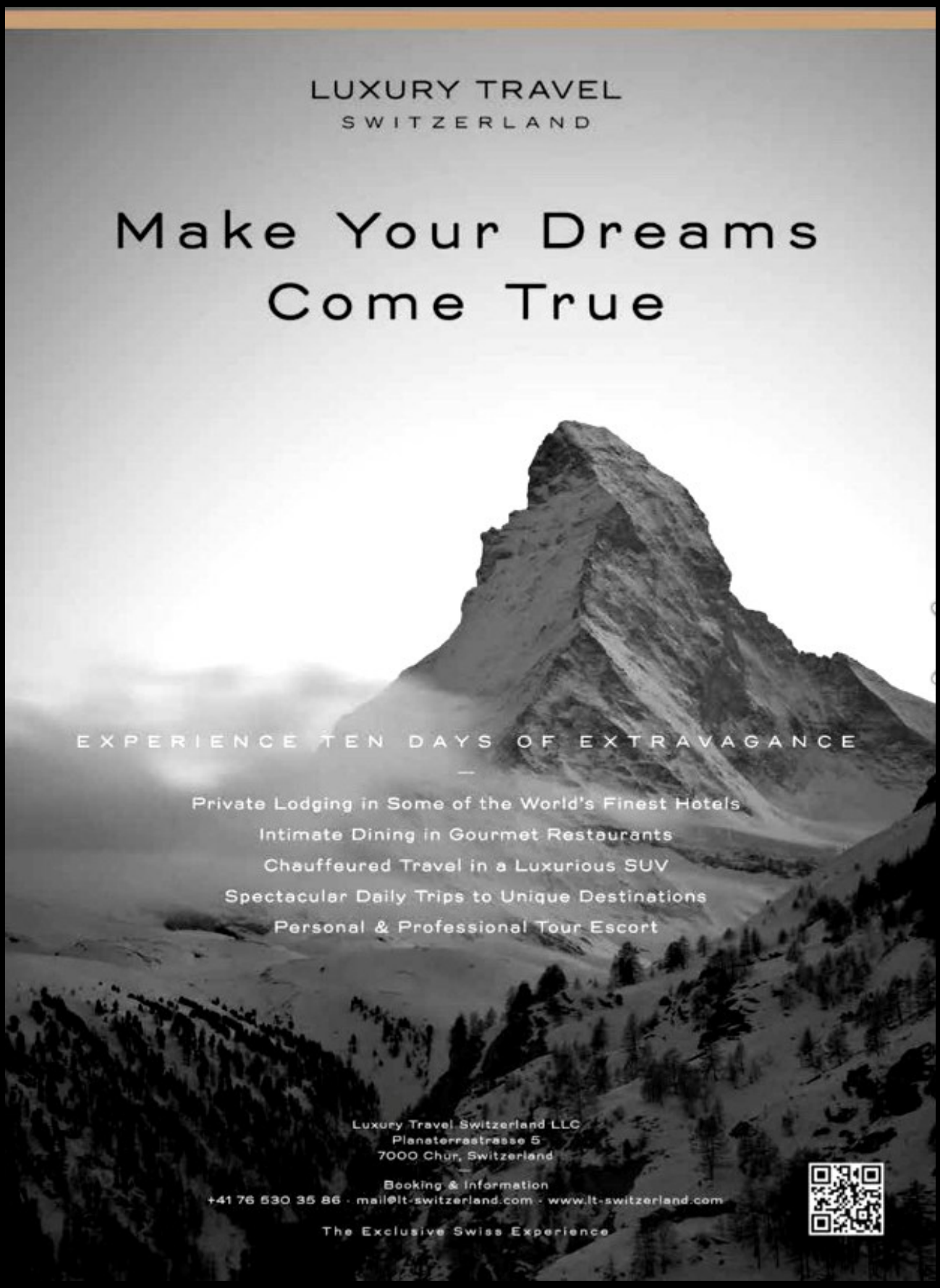
LUXURY TRAVEL
SWITZERLAND
Make Your Dreams
Come True
EXPERIENCE TEN DAYS OF EXTRAVAGANCE
Private Lodging in Some of the World's Finest Hotels
Intimate Dining in Gourmet Restaurants
Chauffeured Travel in a Luxurious SUV
Spectacular Daily Trips to Unique Destinations
Personal & Professional Tour Escort
Luxury Travel Switzerland LLC
Planaterrastrasse 5
7000 Chur, Switzerland
Booking & Information
+41 76 530 35 86 · mail@lt-switzerland.com · www.lt-switzerland.com
The Exclusive Swiss Experience


MADE IN POVERTY
WHAT SHE MAKES
OXFAM
Australia


CONFLICT FREE DIAMONDS
Buying Diamonds in a Better World
CONFLICT FREE DIAMONDS
The Kimberley Process was established to halt human rights abuses resulting from rebel groups using the profits of diamonds to fund their wars or coup d'état. Its 54 members come from 80 countries and account for almost 100 % of the global trade in rough diamonds. The scheme was set up to ensure the international supply of diamonds didn't come from warlords. It has helped


STOP
KILLING
CHILDREN
unicef

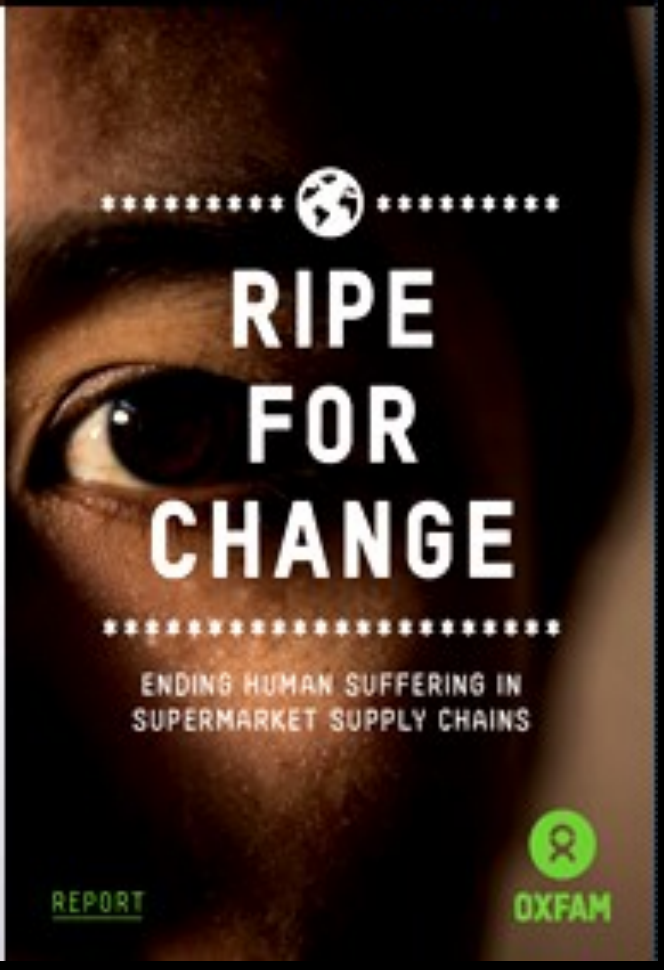
RIPE
FOR
CHANGE
ENDING HUMAN SUFFERING IN
SUPERMARKET SUPPLY CHAINS
REPORT
OXFAM



Wilson & Wilson

(PAYMASTER and TAX SERVICES)

At Wilson and Wilson we know how important you need to keep an eye and control on your company or personal Finance banking Instruments that's Vital to us.

In Association with First Edge Ltd & FE Magazine

Wilson & Wilson Tax Services, Inc.
Call: 713-622-WWTS (9987)
Cell: 713-398-5773
Visit: http://wwtshou.com

Also visit us on LinkedIn at:

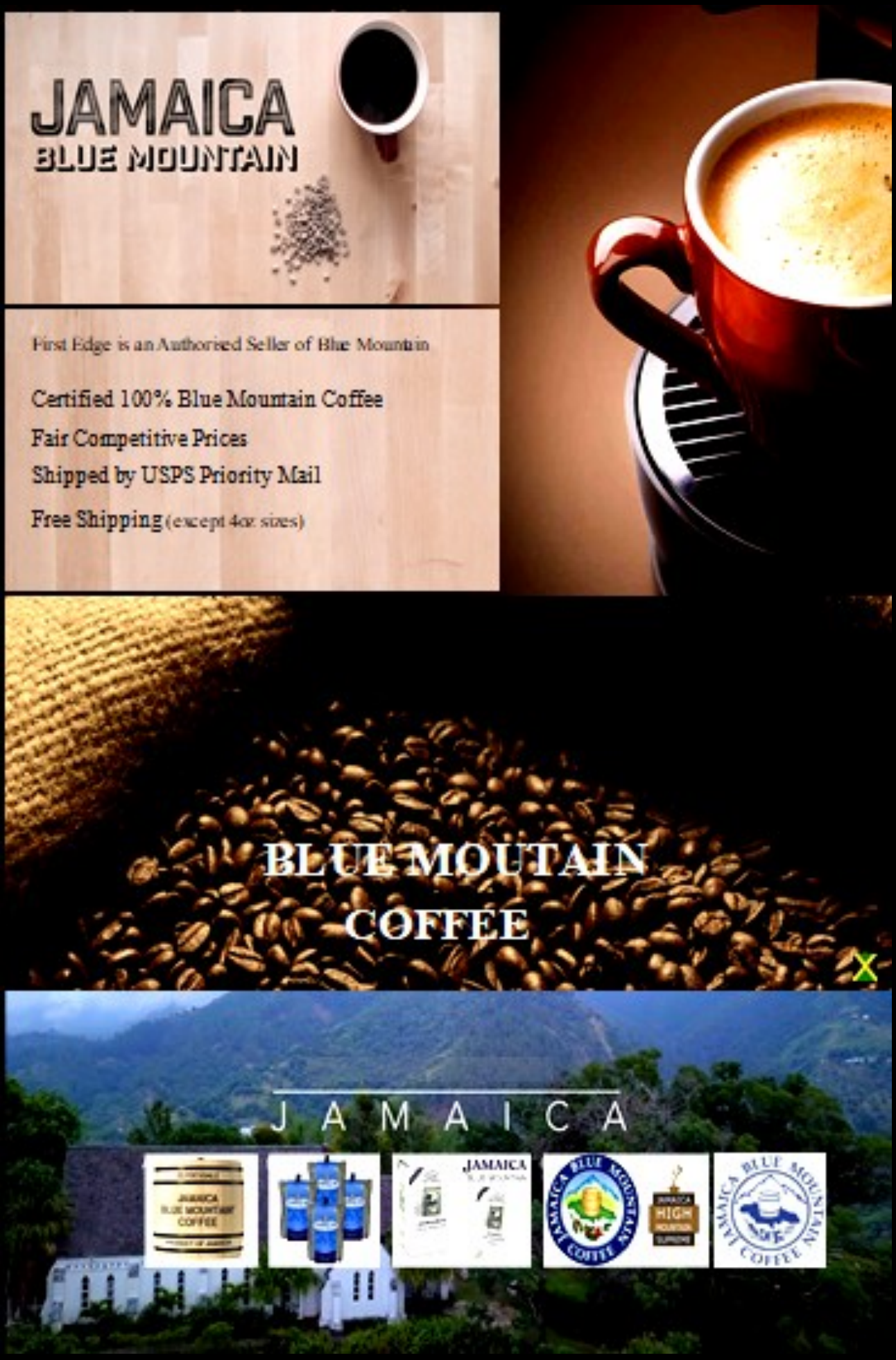
JAMAICA
BLUE MOUNTAIN
First Edge is an Authorised Seller of Blue Mountain
Certified 100% Blue Mountain Coffee
Fair Competitive Prices
Shipped by USPS Priority Mail
Free Shipping (except 4oz sizes)
BLUE MOUTAIN
COFFEE
JAMAICA

WARNING WE WILL REPORT

After years of building up our Online Network of scammers we at First Edge is honoured and privileged to be directly associated with the organisations shown below along with others.





NCA
National Crime Agency







ICC INTERNATIONAL CHAMBER OF COMMERCE
The world business organization

WARNING WE WILL REPORT

After years of building up our Online Network of scammers we at First Edge is honoured and privileged to be directly associated with the organisations shown below along with others.



OFAC

Office Of Foreign Asset Control

Update to OFAC's list of Specially Designated Nationals (SDN) and Blocked Persons

- Consumer Policy
- Economic Policy
- Financial Markets,
- Financial Institutions, and Fiscal Service
- Financial Sanctions
- Specially Designated
- Nationals List (SDN List)
- Consolidated Sanctions List
- Search OFAC's Sanctions Lists
- Additional Sanctions Lists
- OFAC Recent Actions
- Currently selected
- Complete List of Sanctions
- Programs and Country Information
- Frequently Asked Questions
- OFAC Civil Penalties and Enforcement
- Contact OFAC
- International
- Terrorism and Illicit Finance
- Data and Charts Center
- FAQs

The SDN list has recently been updated. Please Check with FE Magazine to access the latest version of the SDN blocked persons list.

Each list is periodically and they may also be updated if a new list related format or product is offered.

For more updated specific information on this action, follow our Magazine next release date

As part of its enforcement efforts, OFAC publishes a list of individuals and companies owned or controlled by, or acting for or on behalf of, targeted countries.

It also lists individuals, groups, and entities, such as terrorists and narcotics traffickers designated under programs that are not country-specific.

Collectively, such individuals and companies are called "Specially Designated Nationals" or "SDNs." Their assets are blocked and U.S. persons are generally prohibited from dealing with them.

Please contact FEM for more information on Treasury's Sanctions Programs.

We at First Edge Ltd is legally bound to report any illegal or fraudulent documents sent to any of our officers or office

Federal Bureau of Investigation
J. Edgar Hoover Building
935 Pennsylvania Avenue, NW
Washington, D.C. 20535-0001
Investigations@fbi.gov

INTERPOL

INTERPOL IP Crime
Unit INTERPOL General Secretariat
200, quai Charles de Gaulle
69006 Lyon, France
Fax: +33 (0) 4 72 44 72 21

NCA National Crime Agency
HM Government

Headquarters:
1–6 Citadel Place,
Tinworth Street
London SE11 5EF
Phone: 370 496 7622

ICC United Kingdom
International Chamber of Commerce
The world business organization

Financial Investigation Bureau
ICC Commercial Crime Services
Cinnabar Wharf
26, Wapping High Street
London E1W 1NG
Tel No: + 44 (0)207 423 6960

Skype ID: first.edge1 F– WhatsApp - Telegram: first edge commodities First Edge Offices: London> USA> Canada> Ghana> Tanzania> Spain> Dubai

U.S. DEPARTMENT OF THE TREASURY

An asset so agile and liquid.
A proven protector.

Gold

Your strategic advantage



gold.org



Gold ETF flows: October 2023



AngloGold Ashanti



CURRENT PROFILE

AngloGold Ashanti, headquartered in Johannesburg, South Africa, is a global gold company with a portfolio of long-life, relatively low-cost assets and differing orebody types in key gold producing regions. The





AURORA

Dubai Based Refinery



Aurora Precious Metals Group FZC is a leading Dubai based trader of gold, silver and other



precious metals and has established trading relationships to international suppliers,



Aurora Precious Metals Group is located at the Gold



WORLD GOLD COUNCIL

Review of the world's 8 biggest goldmining countries

Gold is mined in around 90 countries worldwide. Some of the countries that historically have been top producers continue to be so, including Australia, USA and South Africa. But China is now the world's top producer, having increased productivity significantly since 2008.

Australia

Australia continues to be at the forefront of world gold production. From being the fourth largest producer of gold in 2008, Australia's production has surged to become the country's position as the world's second largest producer of gold in both 2009 and 2010.

Western Australia is responsible for 75% of Australian gold production and also holds approximately two thirds of Australia's 4,500 tonnes of estimated gold resources. Western Australia State Government received royalties from mining of some US$8.14 billion.

Australia has consistently been one of the world's largest producers of gold since its first gold rush, centred on Victoria in 1851. During the 1850's Australia was producing some 40% of the world's gold. The immigration spurred by the rush fuelled further agricultural and industrial development and saw nearly 600,000 people attracted to the state of Victoria.

World production ranking: 2nd 2011 Thomson Reuters GFMS
Annual gold production (tonnes): 214.00 2011 Thomson Reuters GFMS
Percentage of world production: 9.00% 2011 Thomson Reuters GFMS
Gold mine reserves (tons): 2200 31.08.2010 USGS
Official sector gold holdings (tonnes): 79.95 2011 IMF IFS
value of gold produced (net revenue): $13,960,850,176.02 2011
GDP of country: $1,378,562,222,865.10 2011 World Bank
Estimated value of gold produced as percentage of GDP ranking: 28th 2011
Estimated value of gold produced as percentage of

China

As well as being the world's largest producer of gold, China represents one of the most significant markets for gold consumption.

As well as being the world's largest producer of gold, China represents one of the most significant markets for gold consumption. In 2011, China was second only to India in this regard with demand for 511.5 tonnes of gold, a 12% increase on the previous year. China is also a significant holder of gold reserves, currently behind only USA, Germany, the IMF, Italy and France.

80% of Chinese gold production comes from five provinces: Shandong, Henan, Jiangsu, Yunnan and Fujian. Although China has a large number of relatively small operating mines, consolidation has reduced the number of producing entities from 1,200 in 2002 to 700 at the end of 2010. The country's largest producer is Zijin Mining Company, whose Zijinshan Gold & Copper Mine is the single largest gold producer.

World production ranking: 1st 2011 Thomson Reuters GFMS
Annual gold production (tonnes): 371.00 2011 Thomson Reuters GFMS
Percentage of world production: 13.16% 2011 Thomson Reuters GFMS
Gold mine reserves (tons): 61.09.2011 USGS
Official sector gold holdings (tonnes): 1,054.09.2011 IMF IFS
value of gold produced (net revenue): $16,746,123,561.62 2011
GDP of country: $7,318,499,288,768.41 2011 World Bank
Estimated value of gold produced as percentage of GDP ranking: 38th 2011
Estimated value of gold produced as percentage of GDP



What Are CONFLICT DIAMONDS?

What is a conflict diamond?

Conflict diamonds, also known as blood diamonds, war diamonds, or converted diamonds, are defined by the United Nations as "diamonds that originate from areas controlled by forces or factions opposed to legitimate and internationally recognized governments, and are used to fund military action in opposition to those governments..." Essentially, these diamonds are mined and sold in war-torn areas, with the profits used to fund violent rebellions.

Where do conflict diamonds come from?

The vast majority of conflict diamonds come from countries in southern and western Africa. The first reports of conflict diamonds were published in 1998 by Global Witness, and revealed the role that diamonds played in funding the rebels of the National Union for the Total Independence of Angola (UNITA) in their war against the government. Angola, the Democratic Republic of the Congo, and Sierra Leone are the most widely mentioned countries of origin for conflict diamonds, although other African countries including Côte d'Ivoire, Zimbabwe, and Liberia have also been involved in the practice.

What's being done about it?

In 2003, the UN established the Kimberley Process Certification Scheme (KPCS) to prevent the proliferation and sale of conflict diamonds. The diamond industry is very serious about self-policing at all levels of the supply chain. All major rough diamond producers, exporters, and importers are now members of the KPCS, and any diamond dealer who is found to be non-compliant is often blacklisted. Their reputation is severely damaged, and dealers and jewelers will be very hesitant to do business with them. Despite criticism, the Kimberley Process has been quite successful in increasing sales of legal diamonds and discouraging the trade of conflict diamonds.

How many conflict diamonds are out there?

Once a diamond is cut, it is very difficult to tell where it came from. However, the number of conflict diamonds in circulation has drastically decreased over the past twenty years. At the peak of the Sierra Leone conflict, it is estimated that conflict diamonds accounted for between 4% and 15% of the global diamond trade. Currently, the World Diamond Council claims that less than 1% of diamonds are conflict diamonds.

How can I make sure my diamond isn't a conflict diamond?

Some retailers, like Brilliant Earth, specialize in conflict-free diamonds. If a jeweler is compliant with the Kimberley Process, he or she should be able to show you a diamond's System of Warranties statement. You don't have to avoid all diamonds from Africa; in fact, many of these countries rely on the legal diamond trade to finance schools, infrastructure, and growth. When diamond shopping, ask the store owner about the process it uses to guarantee its diamonds are conflict-free.

He or she should be able to confidently discuss the origins of the diamonds and gemstones sold at the store.



About The Format

Beginning January 2014, GIA's benchmark laboratory reports will have a new look. They'll contain the same trusted grading and identification data in an easier-to-read format. The reports will also contain enhanced security features and unique QR codes providing direct access to Report Check for quick report verification. The new reports consume less paper and other materials to help clients reduce their storage and postage costs.

Exchanging Reports for the Revised Format

The introduction of the revised format will not affect the validity of previously issued reports. If you'd still like to exchange your current report for one in the new format, GIA's Reissue Program offers a cost-effective way to do so.

Reports Qualifying for Reissue: Any prior version report dated on or after January 1, 2013. Reports dated prior to January 1, 2013 are subject to the standard update service and fees,

Reissue Fees:
Reports dated January 1, 2013 to June 30, 2013: $10 USD for Dossier; $15 USD for all other reports, Reports dated July 1, 2013 to December 31, 2013: No Charge

All requests for reissues at these special rates must be submitted by December 31, 2014, otherwise regular Update Service and corresponding fees apply.

How the Reissue Program works:
- Complete a Reissue Request form and submit along with your current report to any GIA laboratory or intake location worldwide
- You do not need to resubmit your gemstones
- Free shipping and handling
- Please allow up to 10 business days to process after report are received
- Reports issued in new format will carry the date of the original report
- If payment is required, you will be invoiced in the local currency of the lab where you submitted
- Reissue program expires December 31, 2014

NIGERIAN NATIONAL PETROLEUM CORPORATION









Our Mission

NNPC is an integrated Oil and Gas Company, engaged in adding value to the nation's hydrocarbon resources for the benefit of all Nigerians and other stakeholders. In 1988, the NNPC was commercialised into 12 strategic business units, covering the entire spectrum of oil industry operations: exploration and production, gas development, refining, distribution, petrochemicals, engineering, and commercial investments.

First Edge is specially designed to meet most fuel requirements in Today's Commodity Market .

We are able to engage in fuel purchase and sales transaction with titleholders all around the world for most major fuel products.

DIESEL D-2 GAS OIL RUSSIAN GOST 305-82
AVIATION FUEL
MAZUT
CRUDE OIL